

PARENT PARCEL: 19-06-112-000-008, -007, 005, 009
 CHILD PARCEL: 19-06-112-000-012
 STARTING POINT: CENTERLINE OF PECK-WADSWORTH RD & WHITEHEAD RD

15-03450

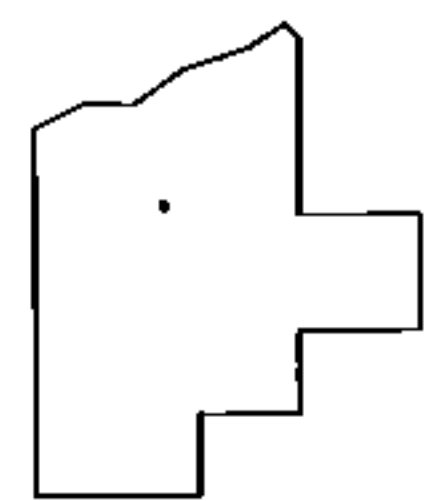
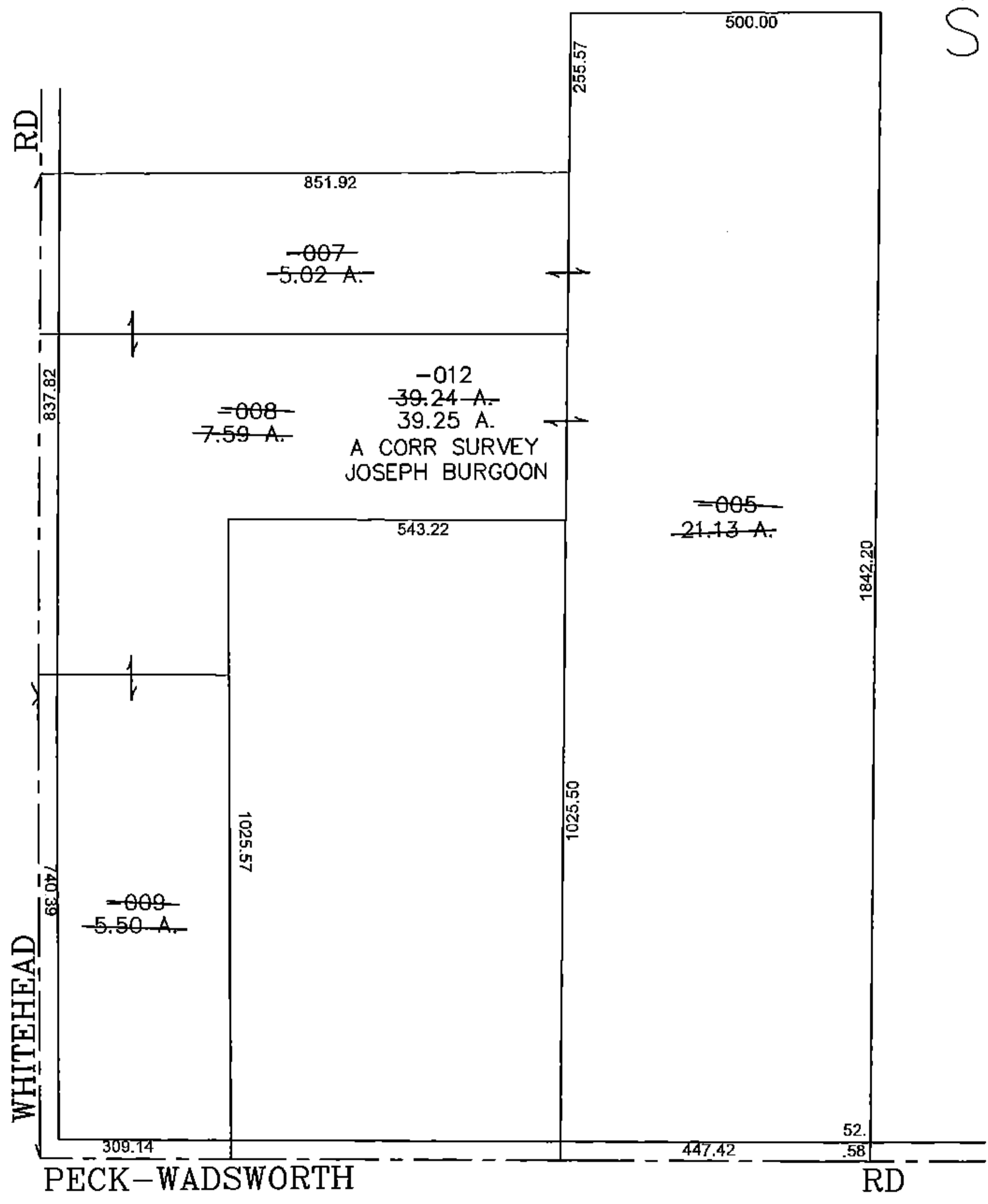
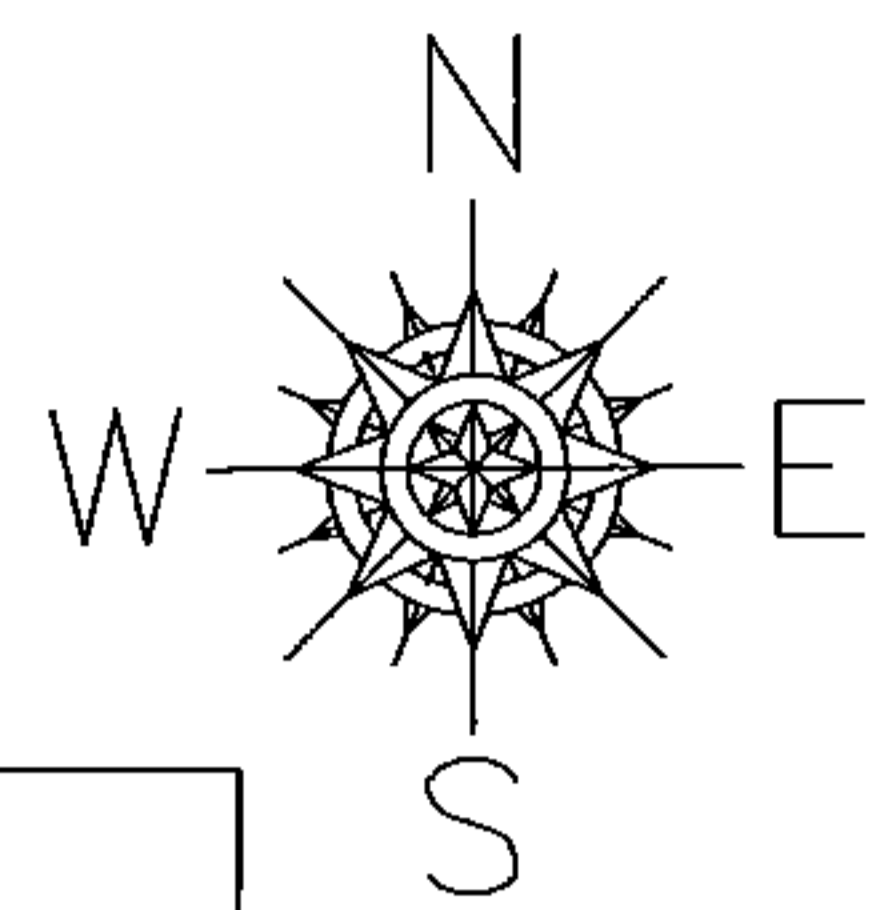

SPLITS/DEEDS PROCESSED
 LORAIN COUNTY TAX MAP DEPARTMENT
 226 MIDDLE AVE. ELYRIA, OHIO

SURVEYED BY: JOSEPH BURGOON
 CLOSURE: 0.00 : 10.000
 MAP PAGE(S): 19-B
 APPROVED BY: JAH DATE: 12/7/2015
 SCALE: 1" = 300 PRIOR INSTRUMENT: 20150536386