

PARENT PARCEL: 20-05-014-000-002

CHILD PARCEL: 20-05-014-000-009, -010

STARTING POINT: CENTERLINE OF BURSLEY RD & ST RT 511

15-03448

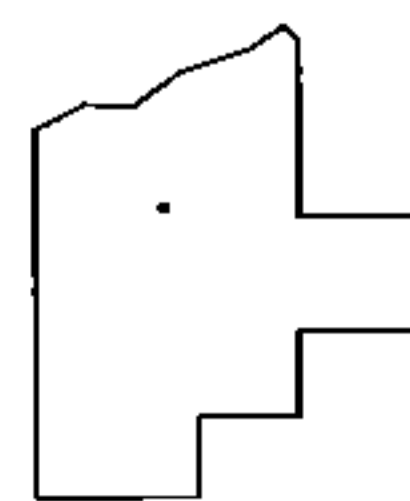
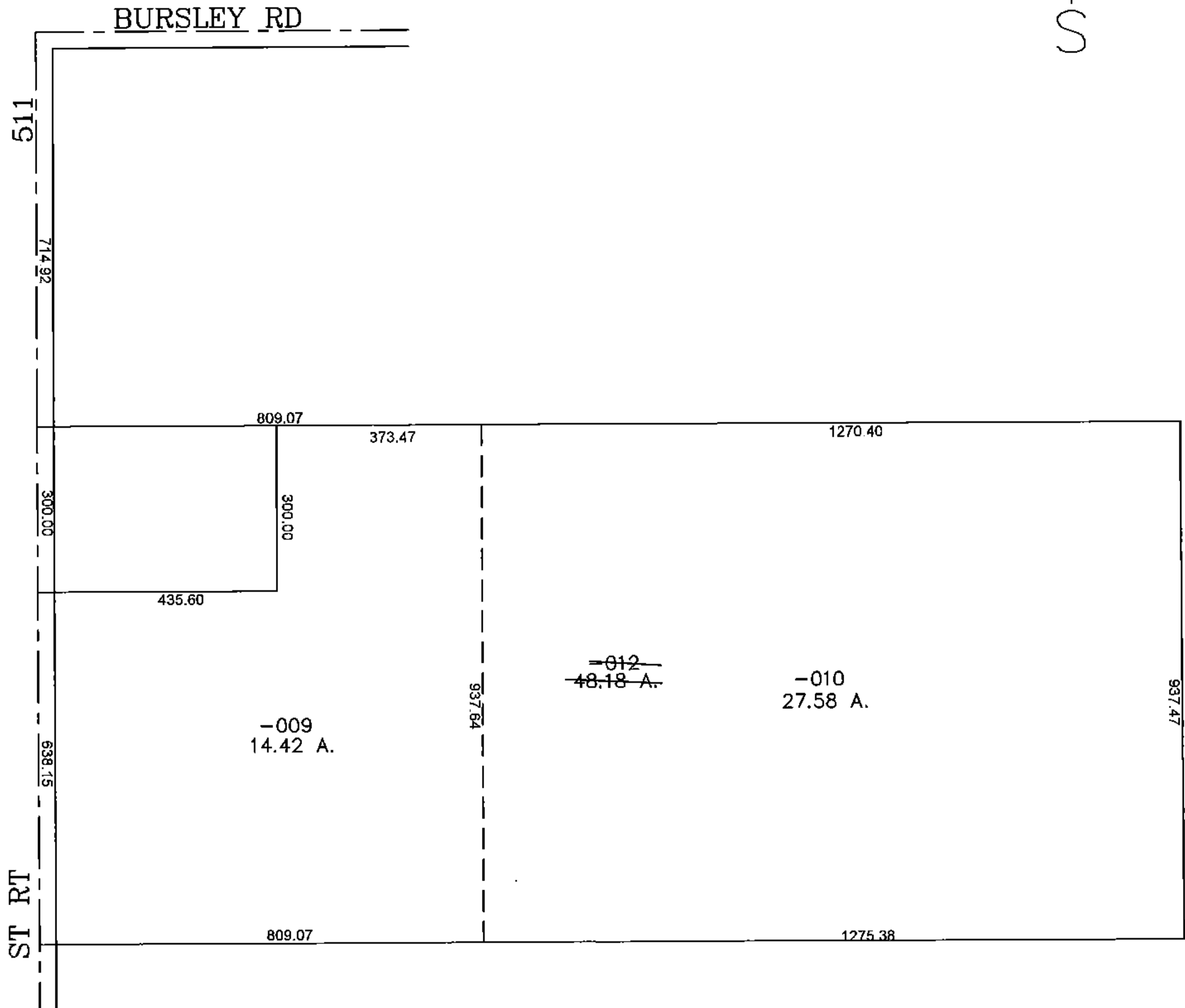
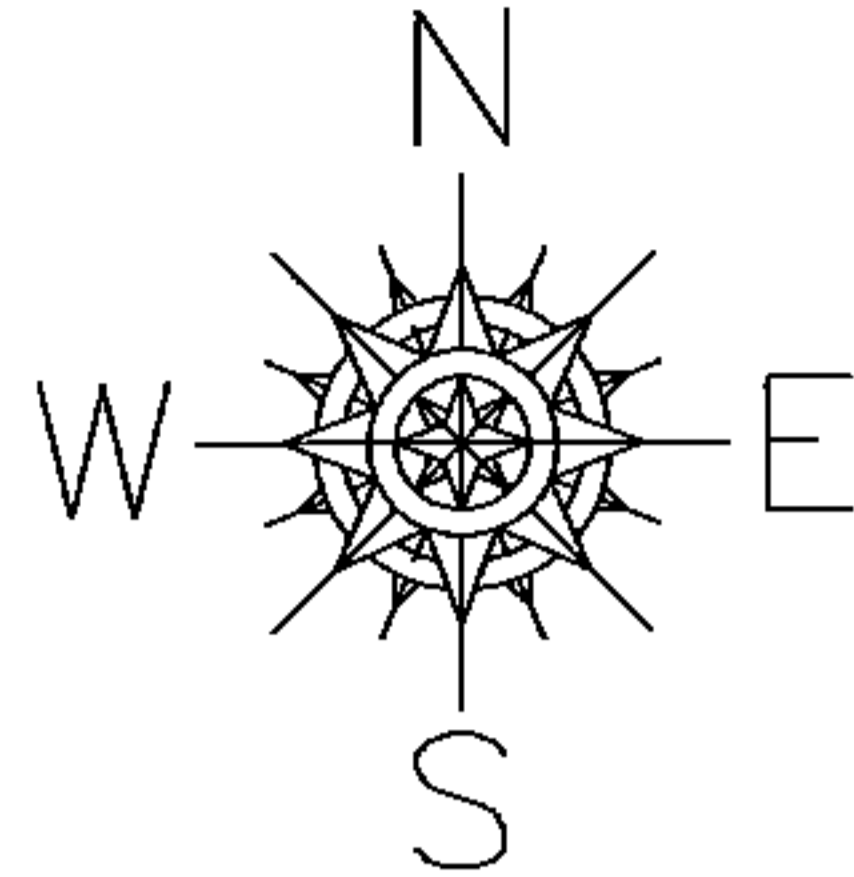

**SPLITS/DEEDS PROCESSED**  
 LORAIN COUNTY TAX MAP DEPARTMENT  
 226 MIDDLE AVE. ELYRIA, OHIO

SURVEYED BY: RICHARD CARLSON  
 CLOSURE: 0.00 : 10.000  
 MAP PAGE(S): 20-A  
 APPROVED BY: JAH DATE: 12/7/2015  
 SCALE: 1" = 300' PRIOR INSTRUMENT: 20130457725