

PARENT PARCEL: 15-00-029-000-018, 15-00-030-000-017

CHILD PARCEL: XX-XX-XXX-XXX-XXX

STARTING POINT: INTERSECTION OF C/L OF INDIAN HOLLOW RD. AND NORTH LINE OF O.L.29

16-03447-A

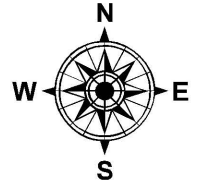

**ACREAGE CORRECTION**

<del>0.63 A.</del>	28.64 A.
<del>0.64 A.</del>	<del>28.63 A.</del>
15-00-029-000-018	15-00-030-000-017
CORR. PER PRIOR DEEDS	

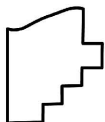
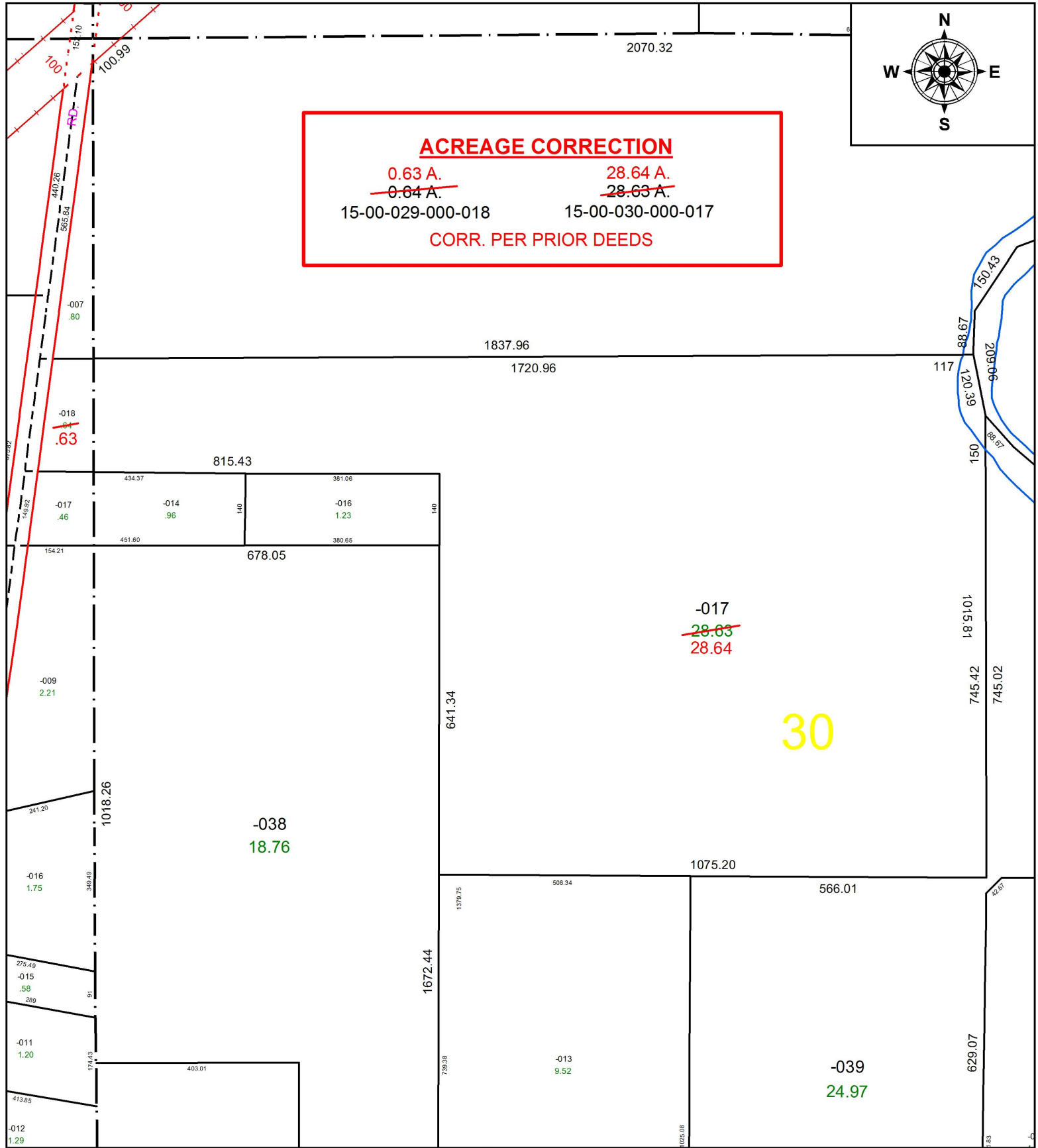

**SPLITS/DEEDS PROCESSED**

LORAIN COUNTY TAX MAP DEPARTMENT  
226 MIDDLE AVE. ELYRIA, OH

SURVEYED BY: GARY E. PENFOUND  
 CLOSURE: N/A  
 MAP PAGE(S): 15-D  
 APPROVED BY: RRM DATE: 5-6-16  
 SCALE: 1" = 250 PRIOR INSTRUMENT: OR 256/859