

PARENT PARCEL: 19-05-044-000-008, 19-05-047-000-002  
 CHILD PARCEL: 19-05-044-000-013, -014, 19-05-047-000-002  
 STARTING POINT: AT A MON BOX AT THE INTERSECTION OF C/L OF SHORT RD. AND C/L OF VERMONT ST.

**15-03444**

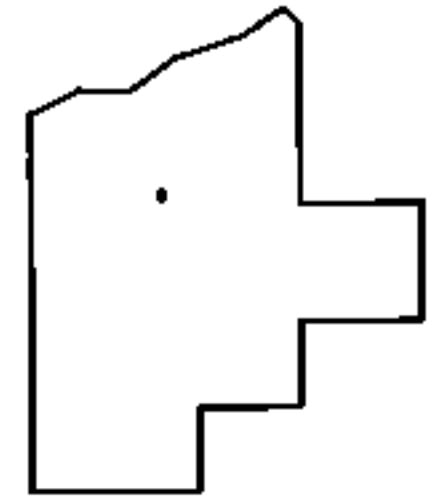
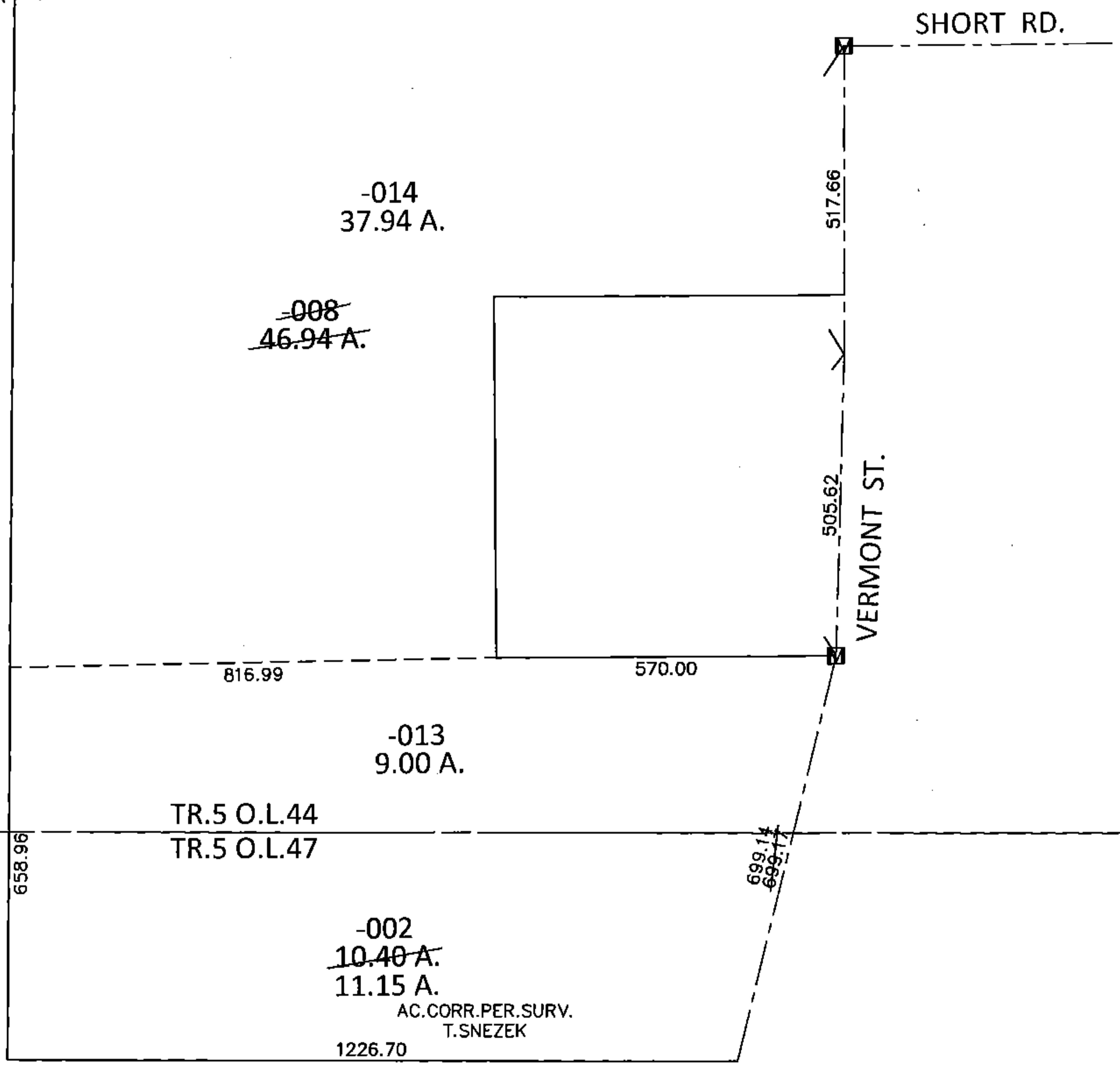
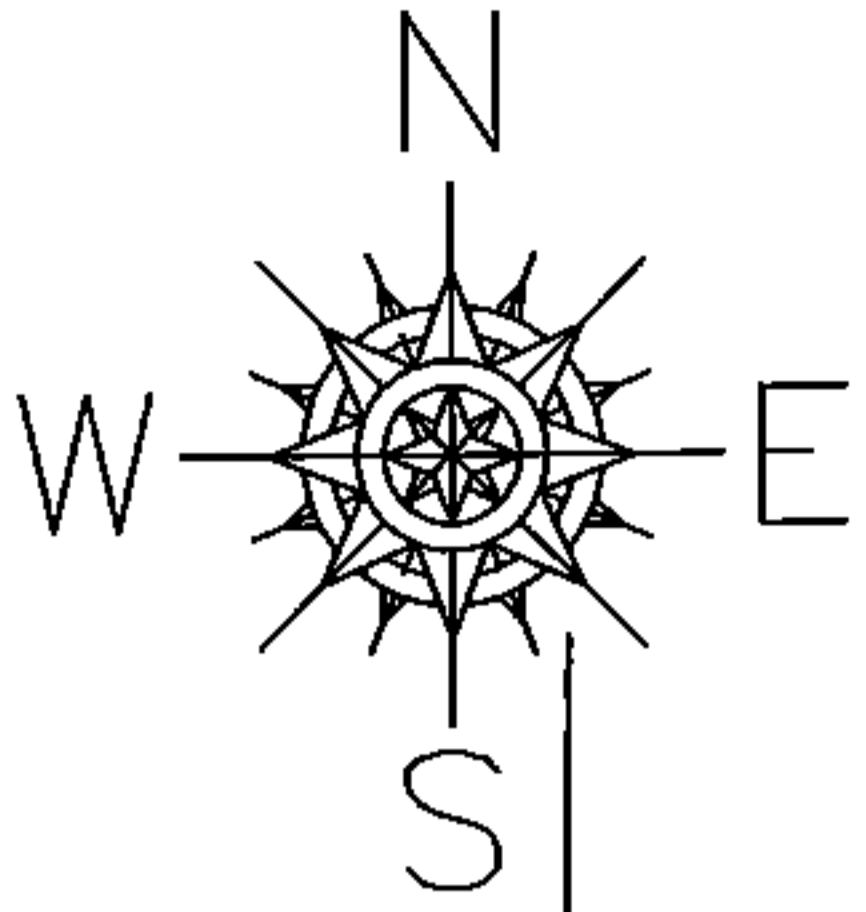

**SPLITS/DEEDS PROCESSED**  
 LORAIN COUNTY TAX MAP DEPARTMENT  
 226 MIDDLE AVE. ELYRIA, OHIO

SURVEYED BY: THOMAS M. SNEZEK  
 CLOSURE: .01:10,000  
 MAP PAGE(S): 19-D  
 APPROVED BY: RRM DATE: 11-23-15  
 SCALE: 1" = 300 PRIOR INST.: 20040013850