

PARENT PARCEL: 01-00-005-102-019
 CHILD PARCEL: 01-00-005-102-028, -029, -030
 STARTING POINT: CENTERLINE OF LIBERTY AVE & SUNNYSIDE RD

15-03443

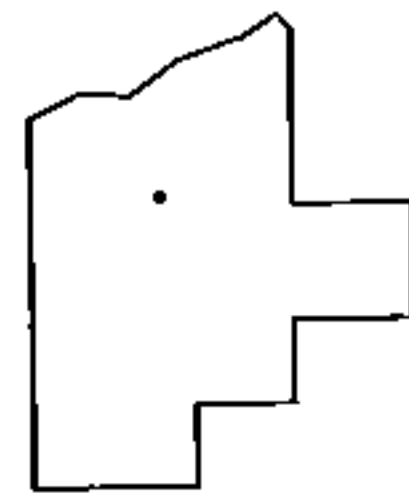
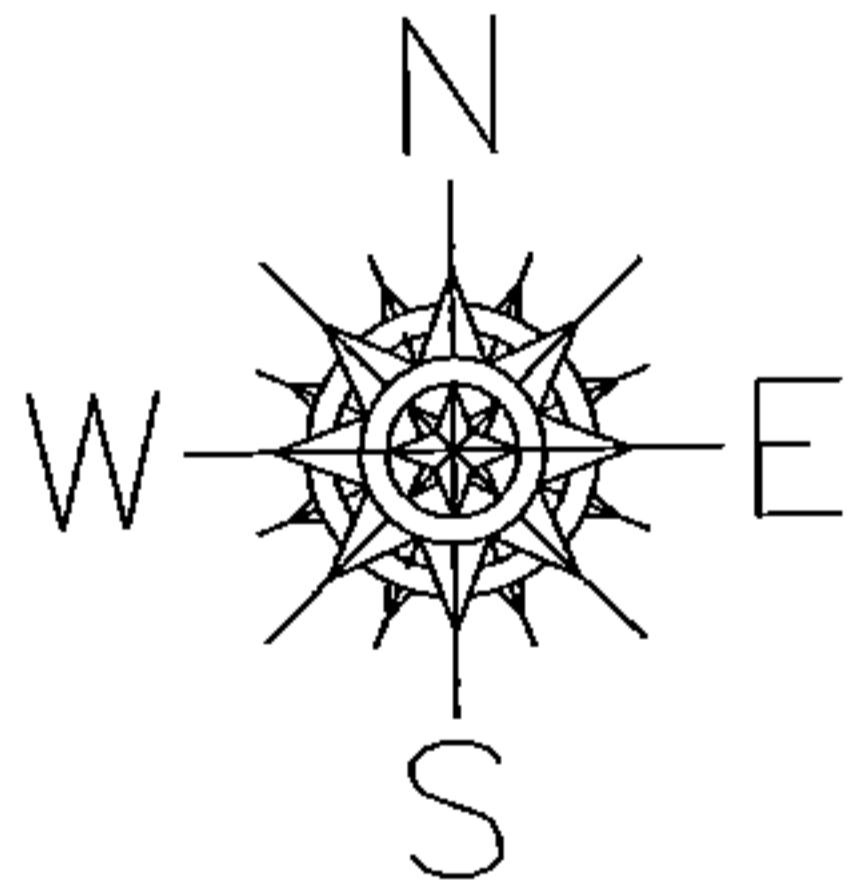
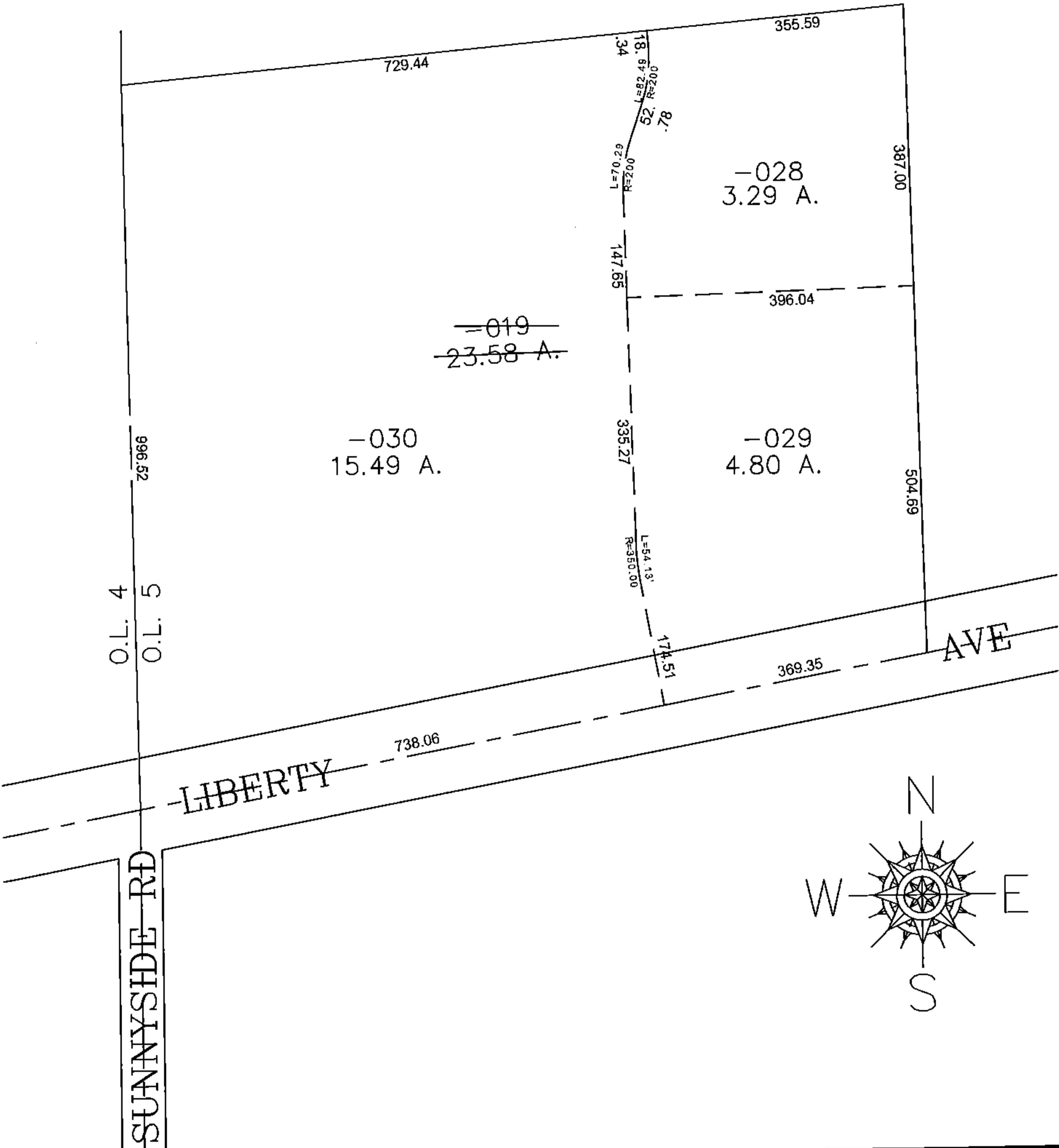

SPLITS/DEEDS PROCESSED
 LORAIN COUNTY TAX MAP DEPARTMENT
 226 MIDDLE AVE. ELYRIA, OHIO

SURVEYED BY: BRENT ANDERSON
 CLOSURE: 0.00 : 10.000
 MAP PAGE(S): 01-00-005
 APPROVED BY: JAH DATE: 11/20/2015
 SCALE: 1" = 200 PRIOR INSTRUMENT: 20020811532