

PARENT PARCEL: 06-25-018-103-046

CHILD PARCEL: 06-25-018-103-058, -059

STARTING POINT: S/L'S 33 & 34 IN BELLFIELD PARK ALLOT.

16-03443-U

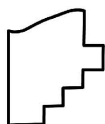
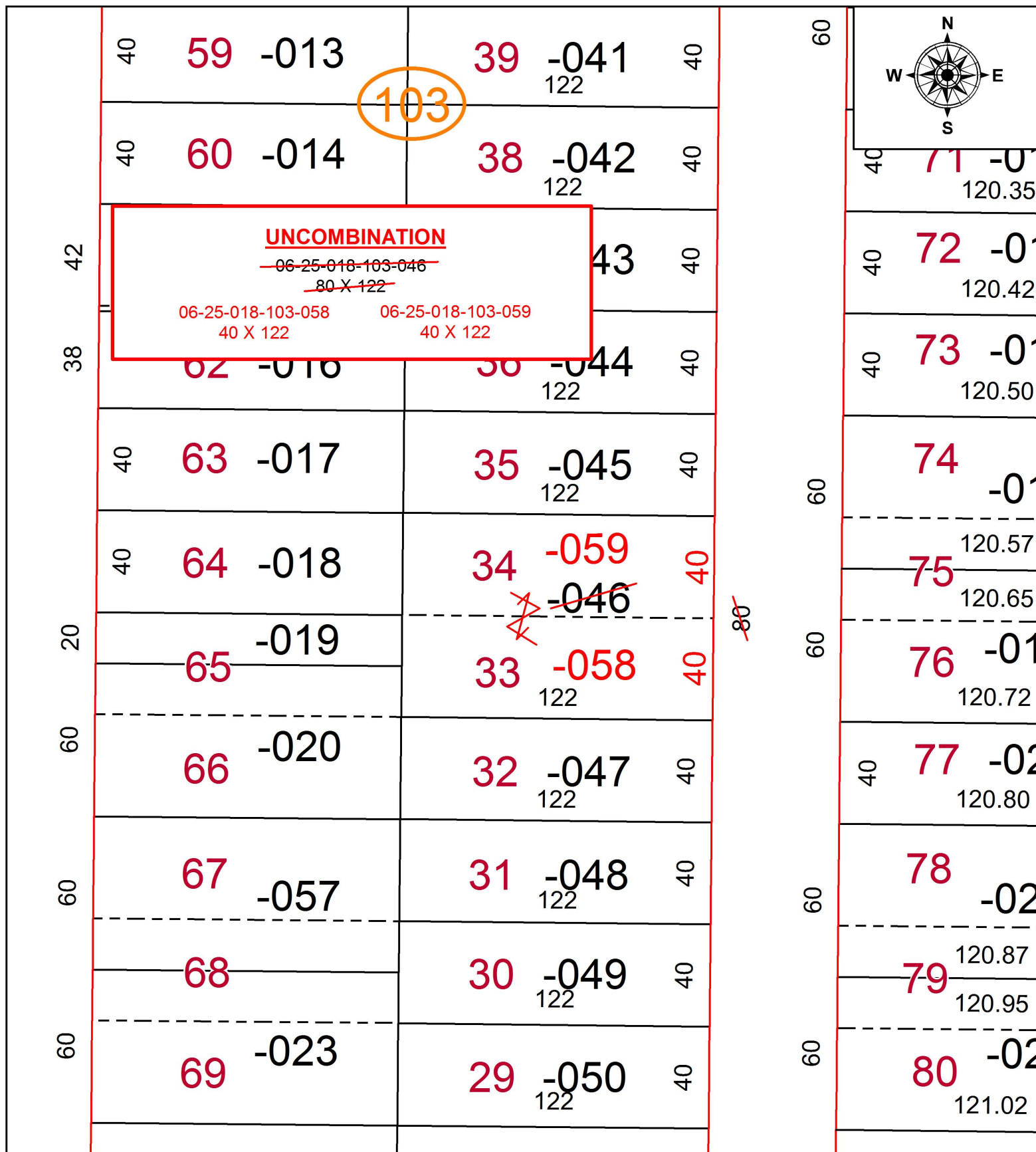

**SPLITS/DEEDS PROCESSED**  
 LORAIN COUNTY TAX MAP DEPARTMENT  
 226 MIDDLE AVE. ELYRIA, OH

SURVEYED BY: \_\_\_\_\_ N/A  
 CLOSURE: \_\_\_\_\_ N/A  
 MAP PAGE(S): \_\_\_\_\_ 6-87  
 APPROVED BY: \_\_\_\_\_ RRM DATE: \_\_\_\_\_ 5-5-16  
 SCALE: \_\_\_\_\_ 1" = 50 PRIORITY INSTRUMENT: \_\_\_\_\_ 20160583804