

PARENT PARCEL: 05-00-079-000-060

CHILD PARCEL: XX-XX-XXX-XXX-XXX

STARTING POINT: INTERSECTION OF C/L OF MIDDLE RIDGE RD. AND SOUTH LINE OF O.L. 79

16-03442-D

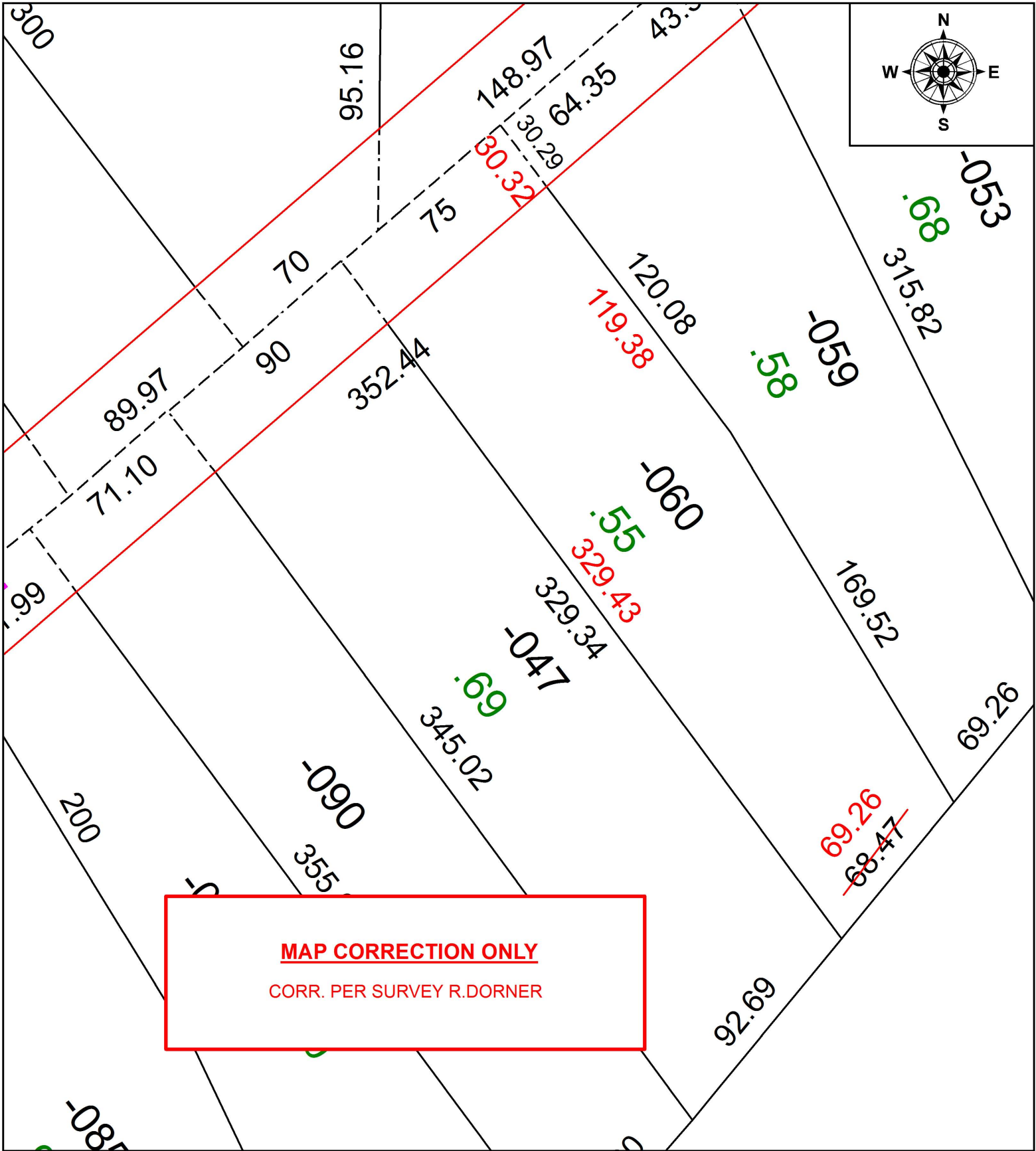

MAP CORRECTION ONLY
CORR. PER SURVEY R.DORNER

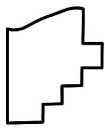

SPLITS/DEEDS PROCESSED
LORAIN COUNTY TAX MAP DEPARTMENT
226 MIDDLE AVE. ELYRIA, OH

SURVEYED BY: ROBERT A. DORNER
CLOSURE: 1: 180,946
MAP PAGE(S): 5-00-079-B
APPROVED BY: RRM DATE: 5-4-16
SCALE: 1" = 50' PRIOR INSTRUMENT: 20110377179