

PARENT PARCEL: 15-00-037-000-003

CHILD PARCEL: 15-00-037-000-031, -032

STARTING POINT: CENTERLINE OF WHITEHEAD RD & O.L. 37

15-03440

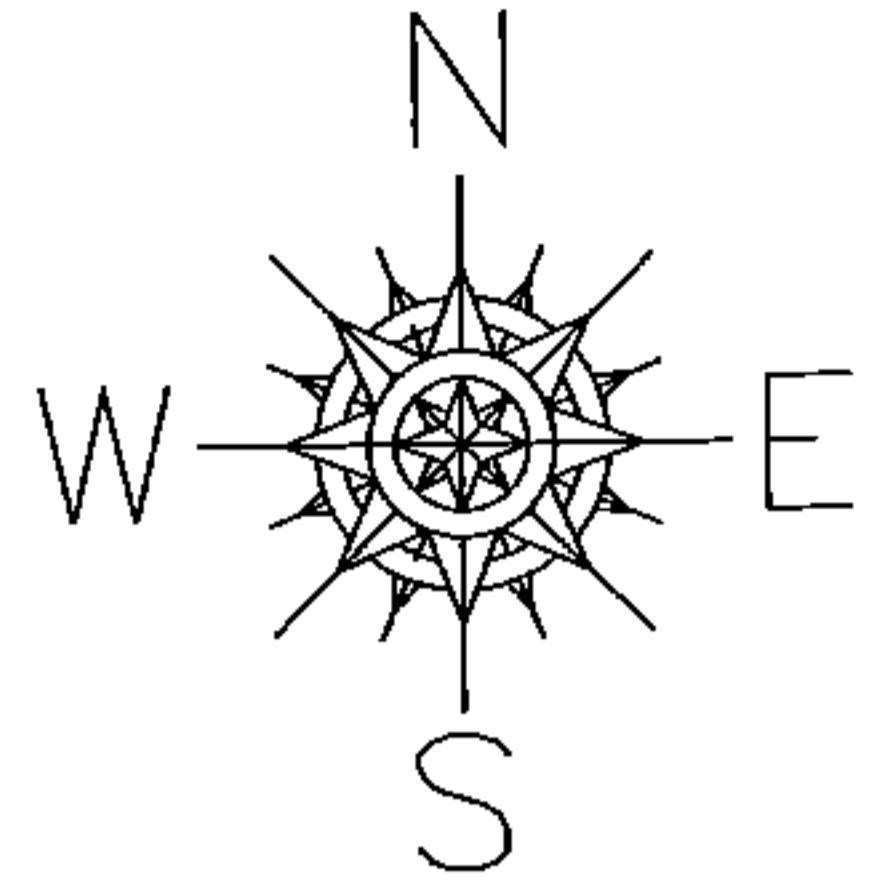

RD

WHITEHEAD

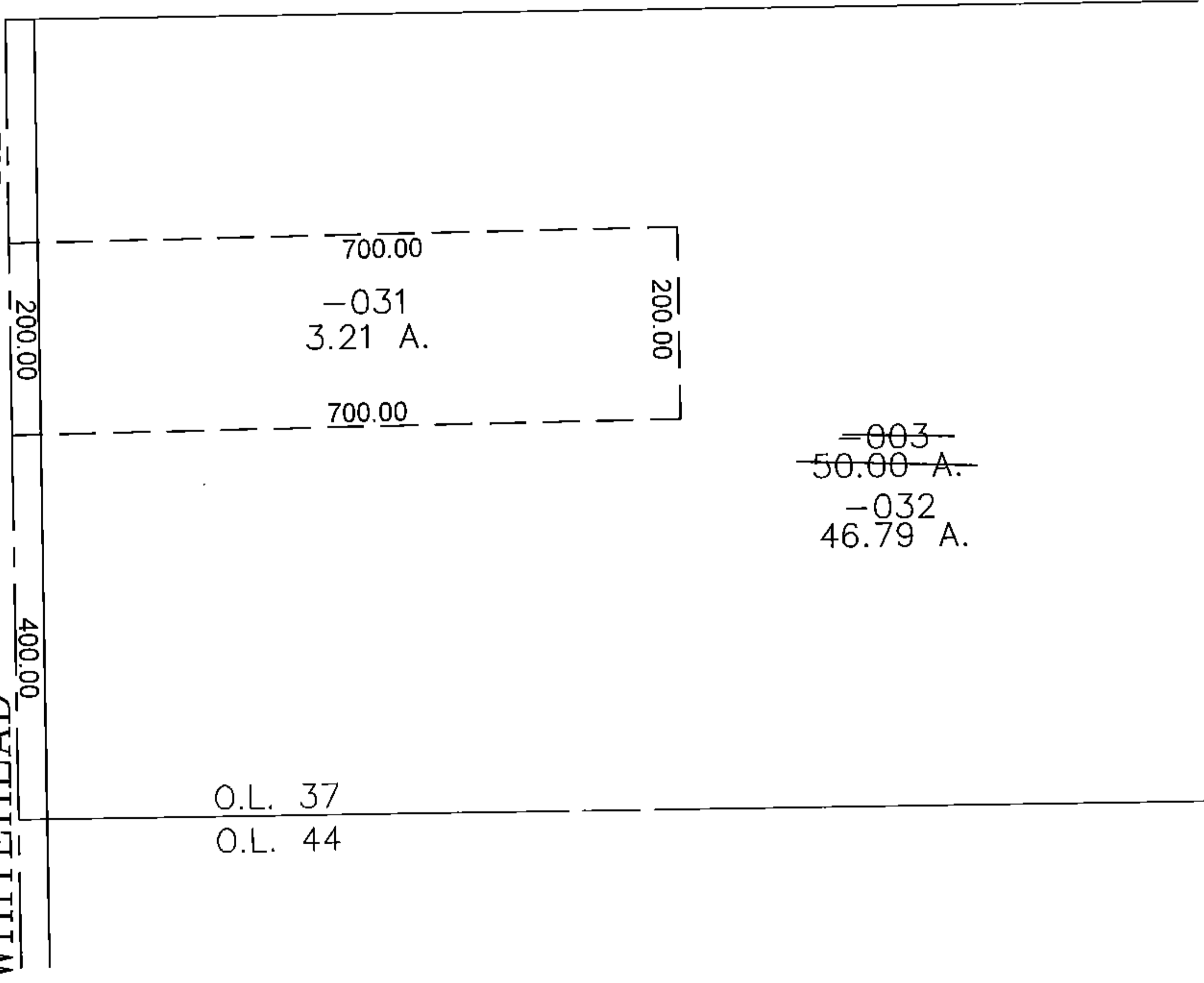

~~-003-~~
~~50.00 A.~~
~~-032~~
46.79 A.

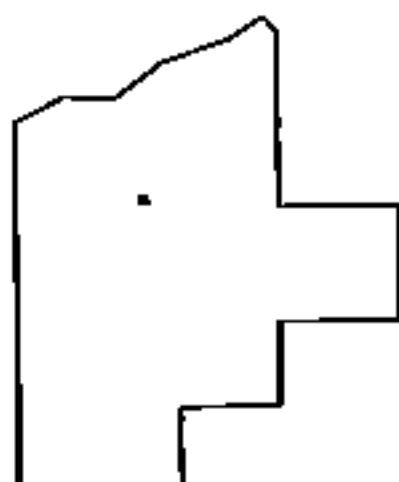

SPLITS/DEEDS PROCESSED
LORAIN COUNTY TAX MAP DEPARTMENT
226 MIDDLE AVE. ELYRIA, OHIO

SURVEYED BY: THOMAS SIMON
CLOSURE: 0.00 : 10.000
MAP PAGE(S): 15-B
APPROVED BY: JAH DATE: 11/6/2015
SCALE: 1" = 200 PRIOR INSTRUMENT: 20150560907