PARENT PARCEL: 08-00-102-000-015, 08-00-091-000-022

CHILD PARCEL: XX-XX-XXX-XXX-XXX

STARTING POINT: INTERSECTION OF C/L OF GIFFORD RD, AND NORTH LINE OF O.L.102

16-03440-D

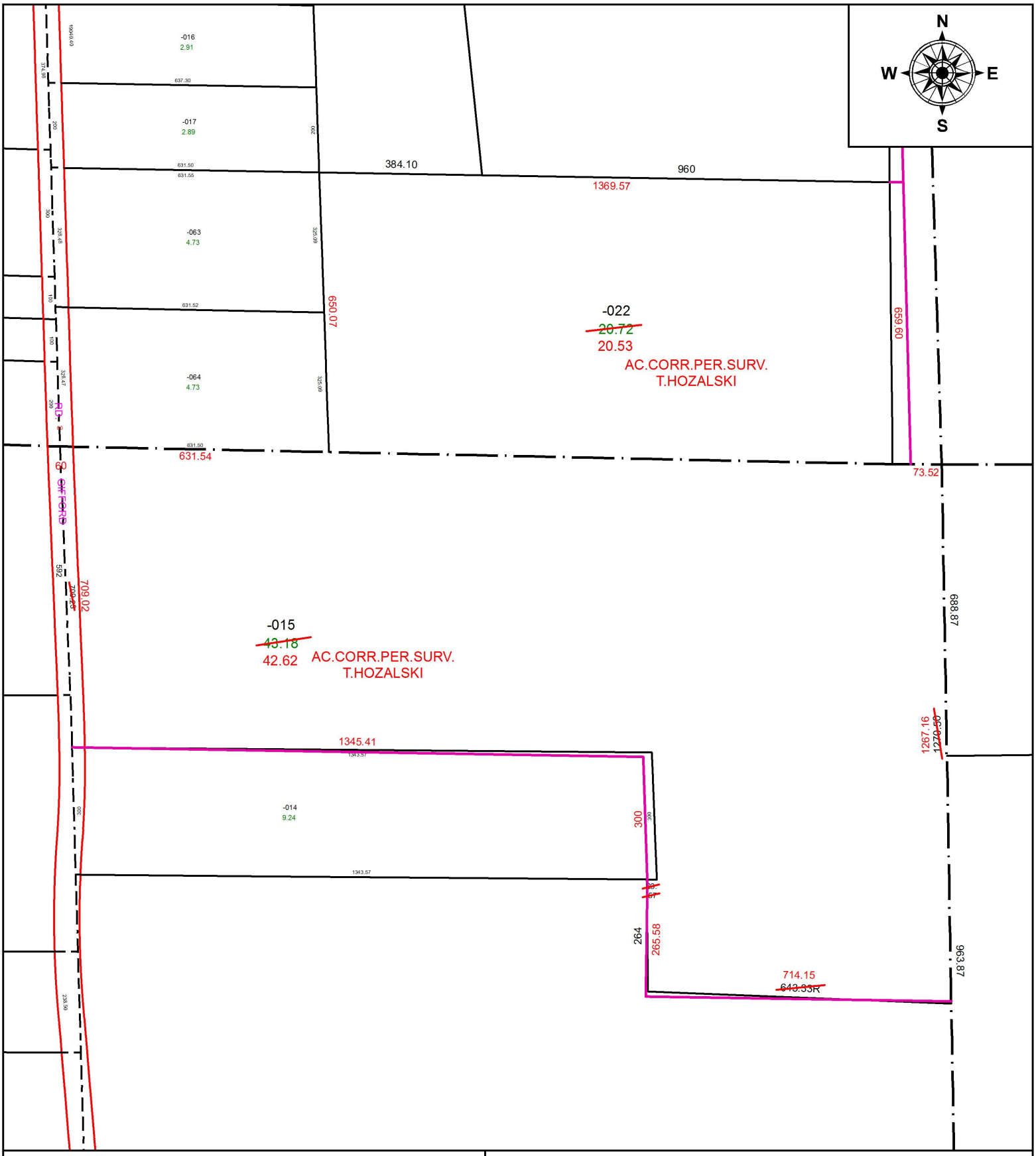

SPLITS/DEEDS PROCESSED

LORAIN COUNTY TAX MAP DEPARTMENT
226 MIDDLE AVE. ELYRIA, OH

SURVEYED BY: TIMOTHY D. HOZALSKI
CLOSURE: 1:213,798
MAP PAGE(S): 8-C
APPOVED BY: RRM **DATE:** 5-3-16
SCALE: 1" = 300 **PRIOR INSTRUMENT:** 20000690921