

PARENT PARCEL: 11-00-080-000-032  
 CHILD PARCEL: 11-00-080-000-090, -091  
 STARTING POINT: CENTERLINE OF ELM ST & O.L. 80 OF EATON TOWNSHIP

15-03436

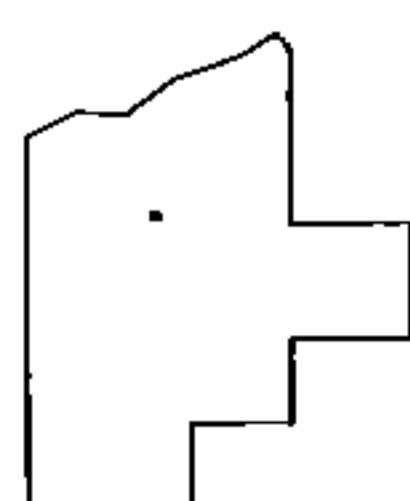
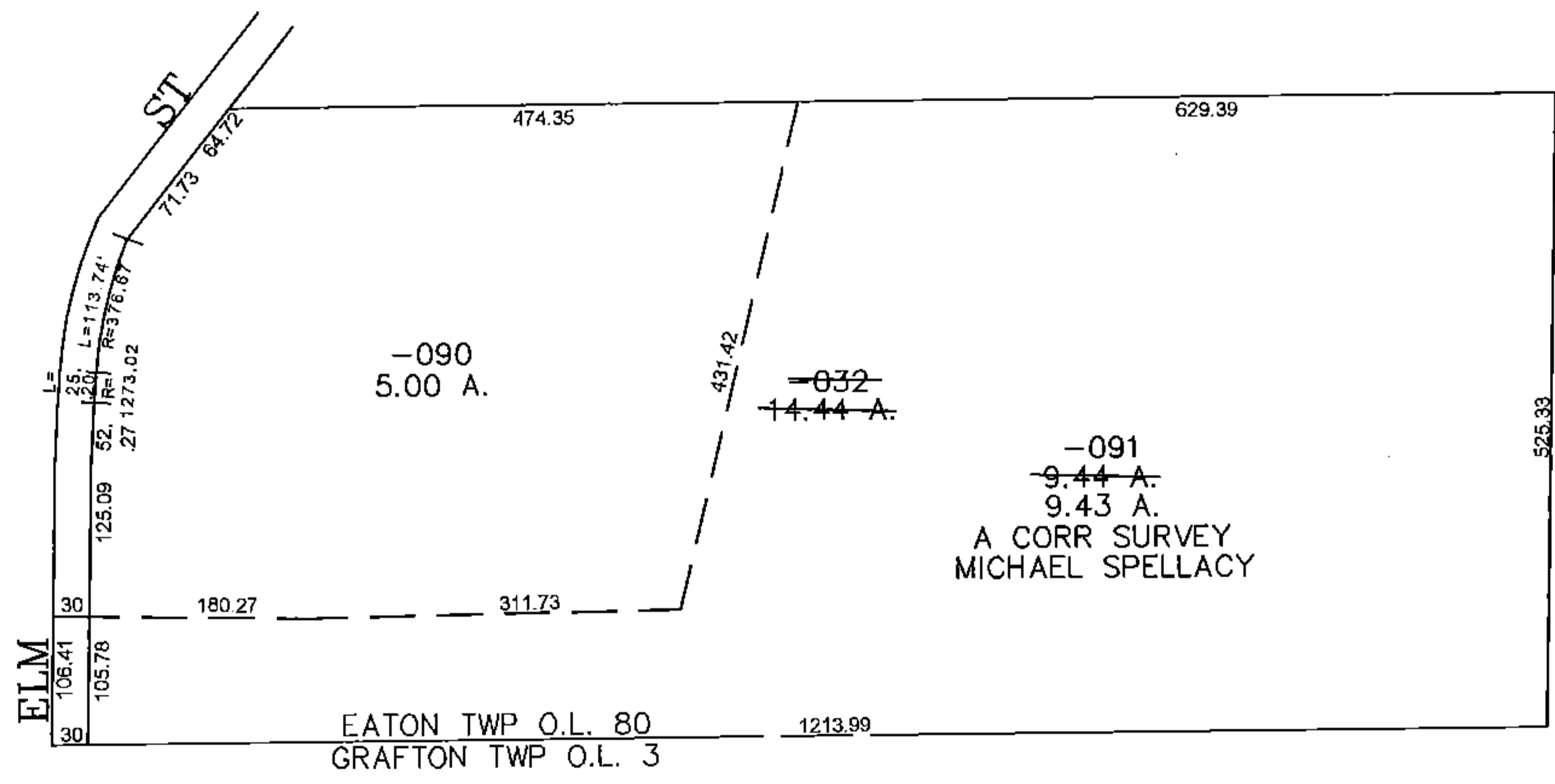
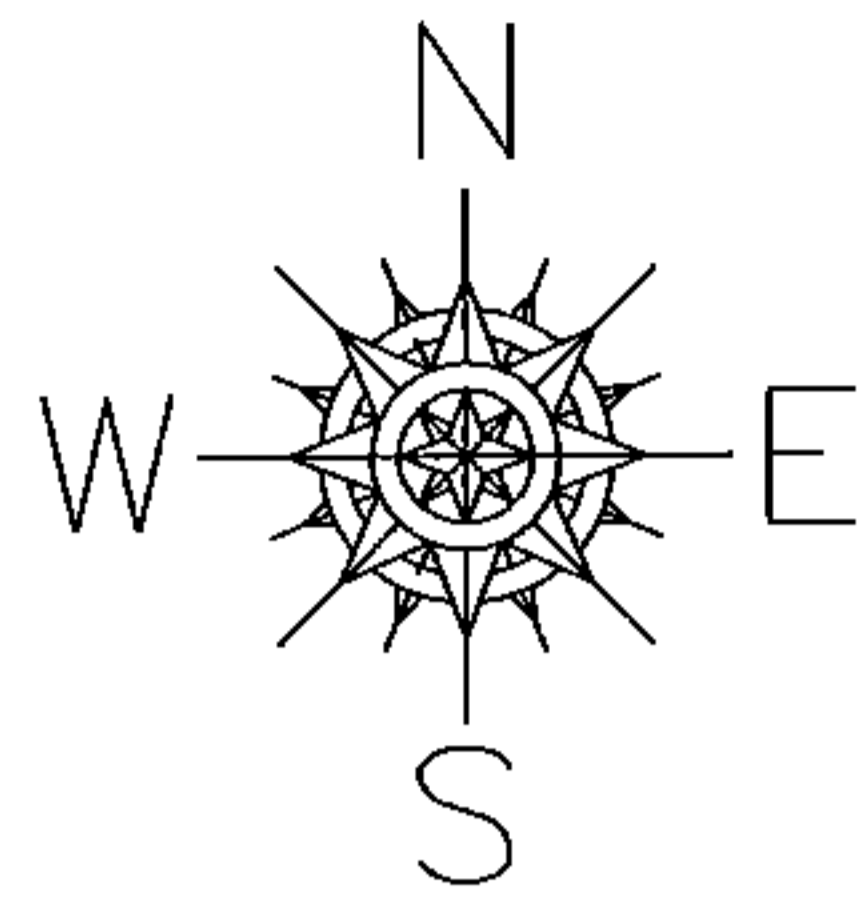

**SPLITS/DEEDS PROCESSED**  
 LORAIN COUNTY TAX MAP DEPARTMENT  
 226 MIDDLE AVE. ELYRIA, OHIO

SURVEYED BY: MICHAEL SPELLACY  
 CLOSURE: 0.00 : 10,000  
 MAP PAGE(S): 11-00-080  
 APPROVED BY: JAH DATE: 11/5/2015  
 SCALE: 1" = 200' PRIOR INSTRUMENT: 20070234665