

PARENT PARCEL: 04-00-030-141-173

CHILD PARCEL: XX-XX-XXX-XXX-XXX

16-03433-A

STARTING POINT: INTERSECTION OF C/L OF WALKER RD. AND SOUTHERLY EXTENSION OF THE WEST LINE OF WESTWINDS SUB. NO.11

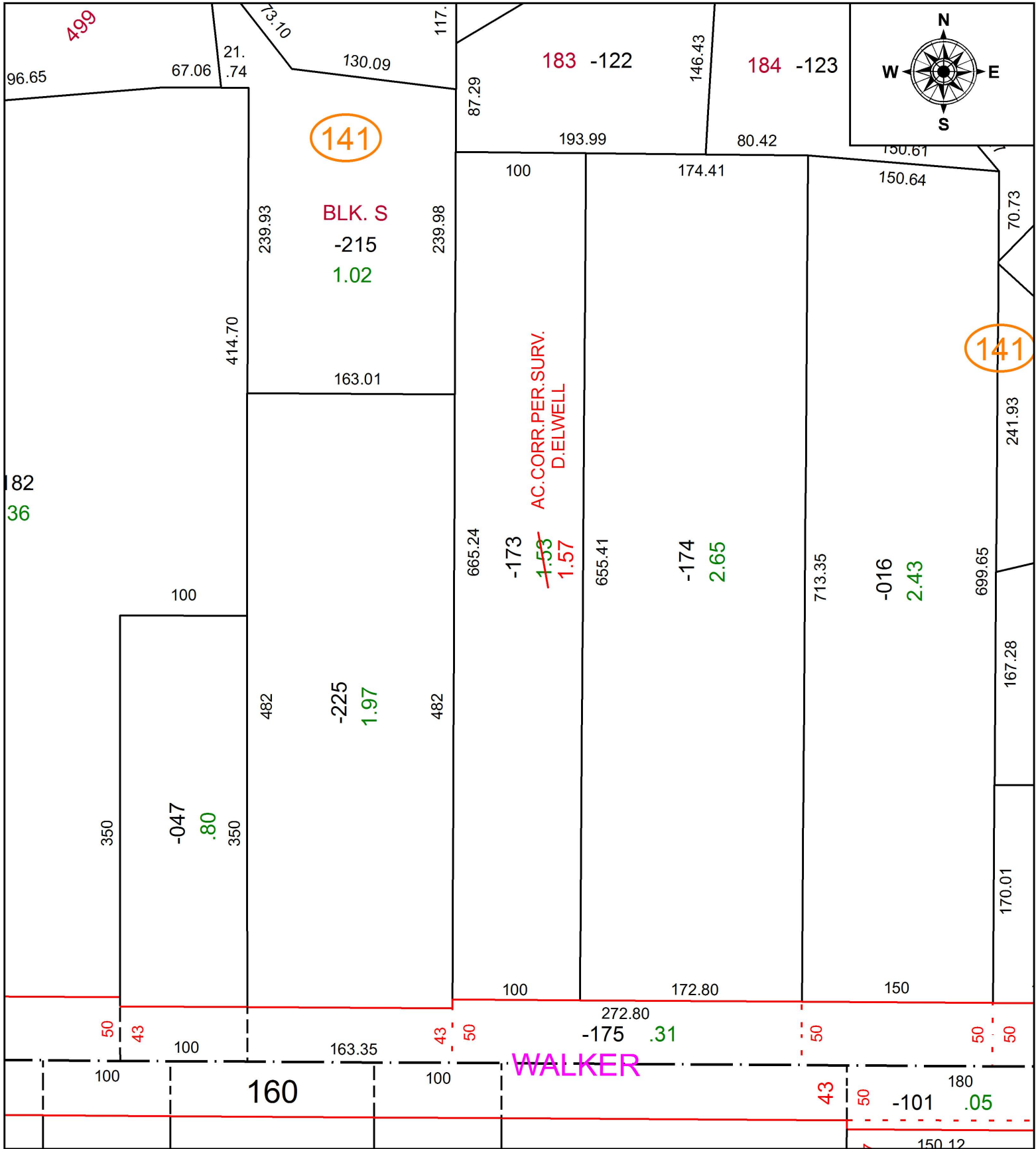

SPLITS/DEEDS PROCESSED
 LORAIN COUNTY TAX MAP DEPARTMENT
 226 MIDDLE AVE. ELYRIA, OH

SURVEYED BY: DAVID L. ELWELL
 CLOSURE: 1: 1,184,001
 MAP PAGE(S): 4-00-030-F
 APPROVED BY: RRM DATE: 4-21-16
 SCALE: 1" = 100 PRIOR INSTRUMENT: 20160572647