

PARENT PARCEL: 16-00-073-000-011

CHILD PARCEL: 16-00-073-000-038, -039

STARTING POINT: INTERSECTION OF ORIGINAL LOT LINE OF O.L. 73 & 74

15-03432

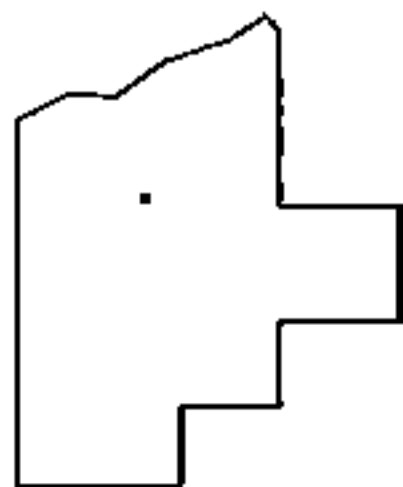
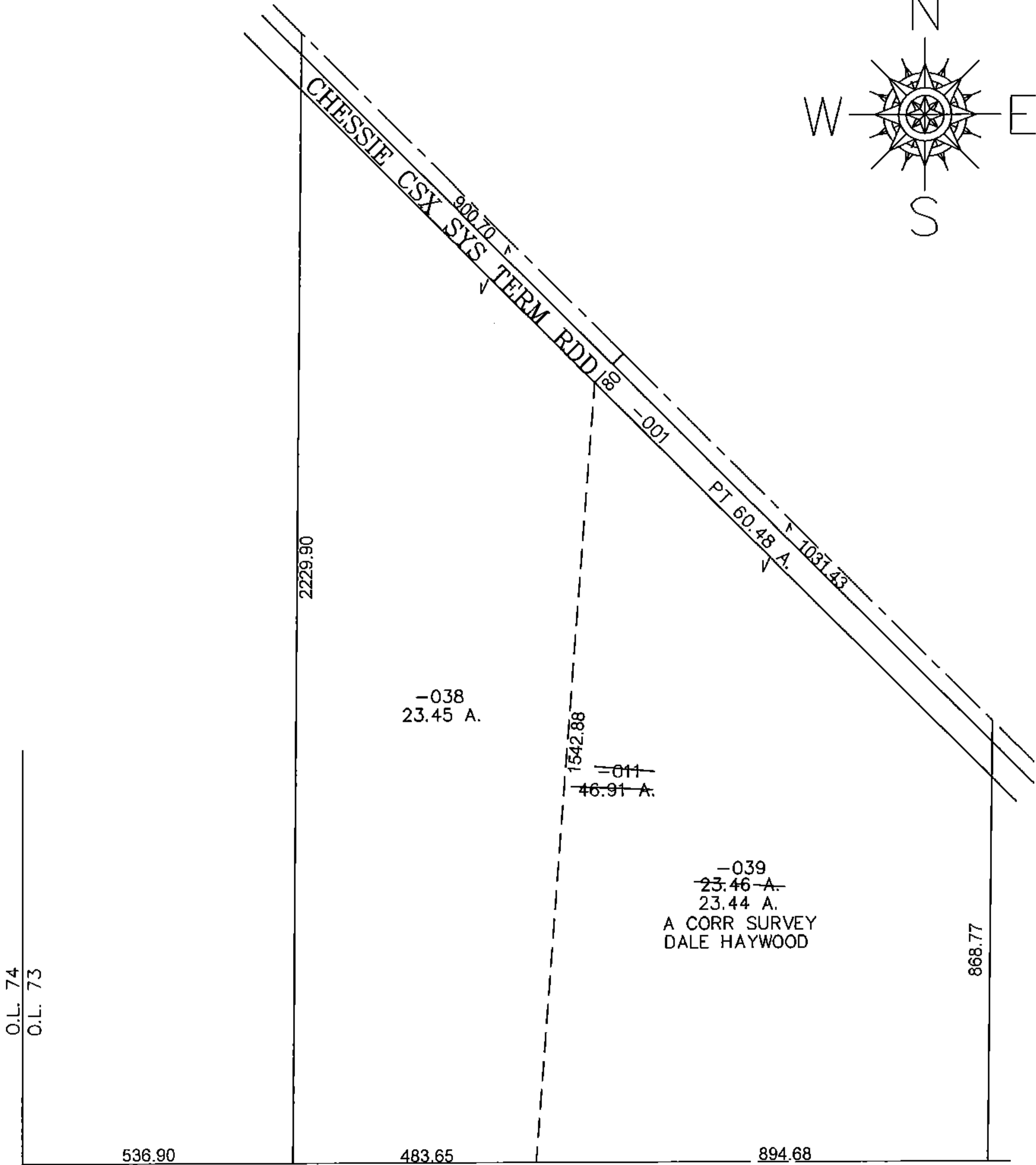
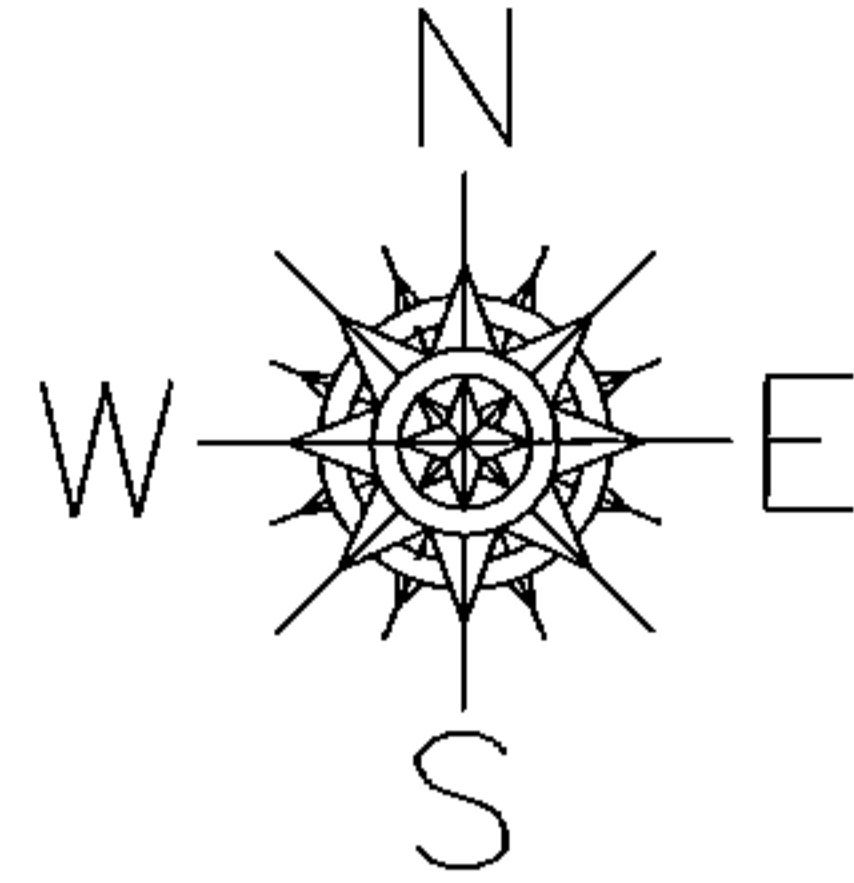

SPLITS/DEEDS PROCESSED
 LORAIN COUNTY TAX MAP DEPARTMENT
 226 MIDDLE AVE. ELYRIA, OHIO

SURVEYED BY: DALE HAYWOOD
 CLOSURE: 0.00 : 10.000
 MAP PAGE(S): 16-00-073
 APPROVED BY: JAH DATE: 10/8/2015
 SCALE: 1" = 300 PRIOR INSTRUMENT: 20020815946