

PARENT PARCEL: 21-02-014-000-002, 21-02-013-000-009 (ST)

CHILD PARCEL: 21-02-014-000-005 THRU -008

STARTING POINT: CENTERLINE OF STEWART RD & CLARK RD

15-03430

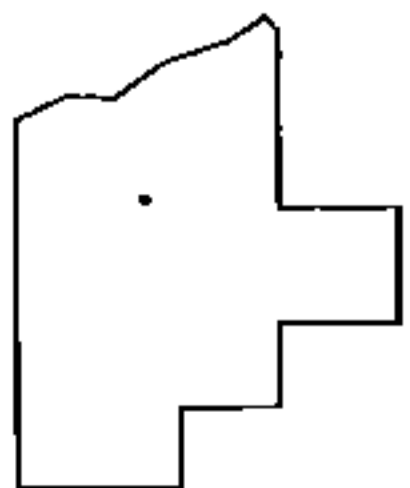
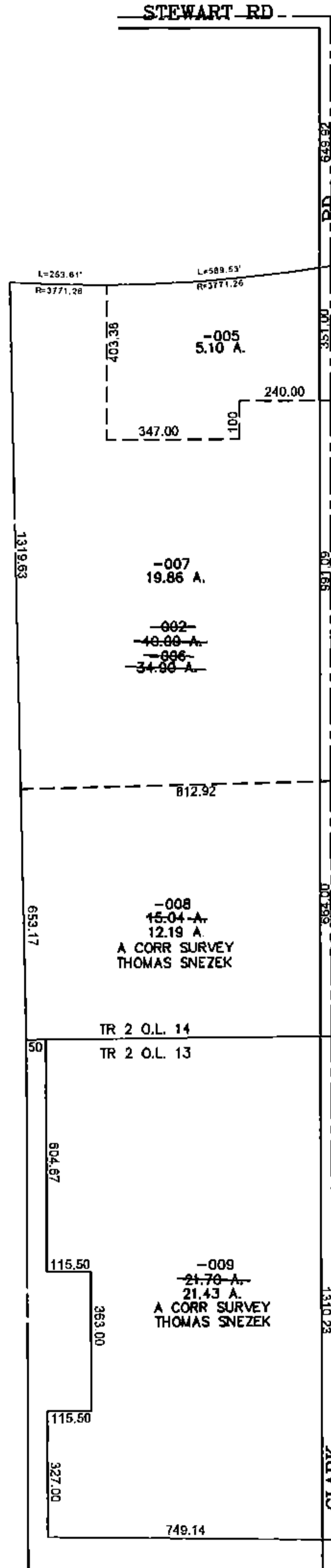
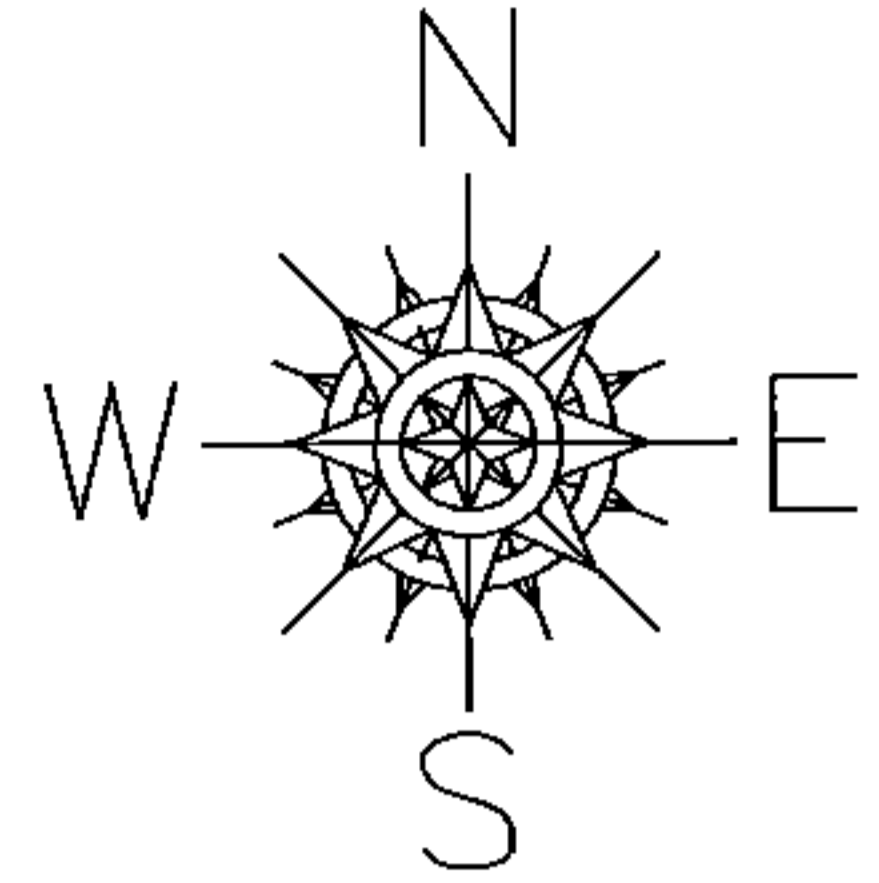

**SPLITS/DEEDS PROCESSED**

LORAIN COUNTY TAX MAP DEPARTMENT  
226 MIDDLE AVE. ELYRIA, OHIO

SURVEYED BY: THOMAS SNEZEK

CLOSURE: 0.00 : 10,000

MAP PAGE(S): 21-E, 21-F

APPROVED BY: JAH DATE: 10/7/2015

SCALE: 1" = 500 PRIOR INST.: DV 932/297