

PARENT PARCEL: 10-00-003-125-006, -007, -009

CHILD PARCEL: 10-00-003-125-009, -021

STARTING POINT: INTERSECTION OF C/L OF VACATED OBERLIN-ELYRIA RD. AND C/L OF LAGRANGE RD.

16-03424-A

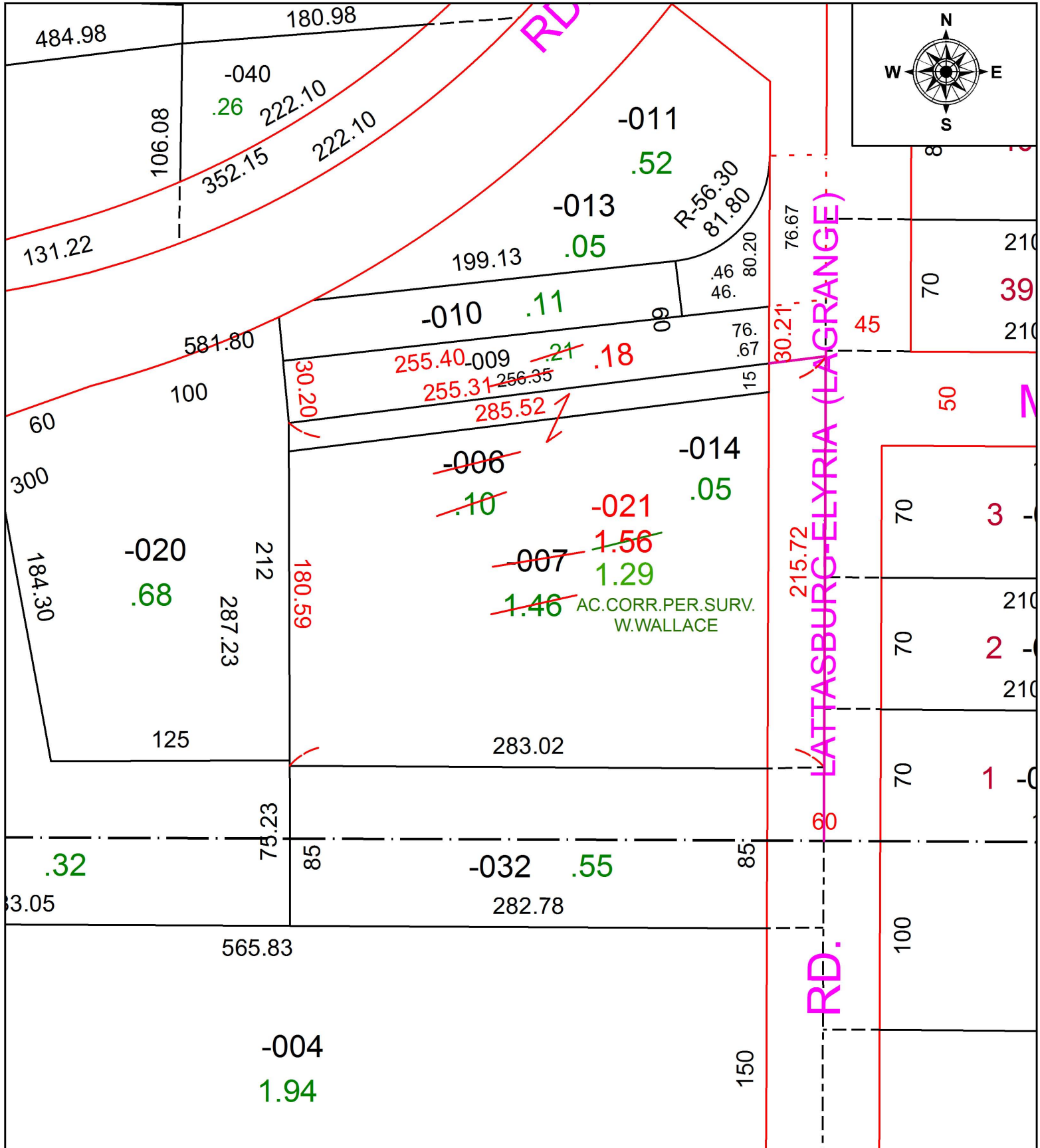

SPLITS/DEEDS PROCESSED
 LORAIN COUNTY TAX MAP DEPARTMENT
 226 MIDDLE AVE. ELYRIA, OH

SURVEYED BY: WILLIAM R. WALLACE
 CLOSURE: 1: 132,564
 MAP PAGE(S): 10-00-003
 APPROVED BY: RRM DATE: 4-15-16
 SCALE: 1" = 50' PRIOR INSTRUMENT: 20140498237