

PARENT PARCEL: 06-24-001-000-023

CHILD PARCEL: 06-24-001-000-067, -068 06-24-002-000-081 (ST)

STARTING POINT: CENTERLINE OF WEST RIDGE RD & O.L. 1 & 2

15-03421

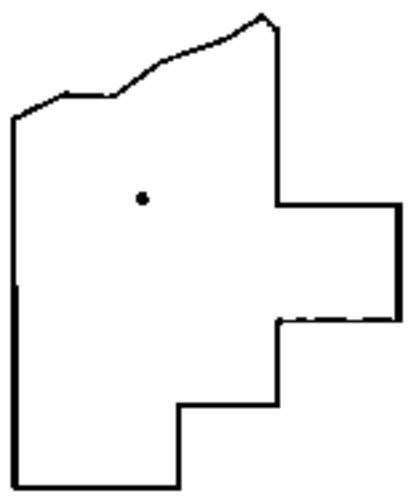
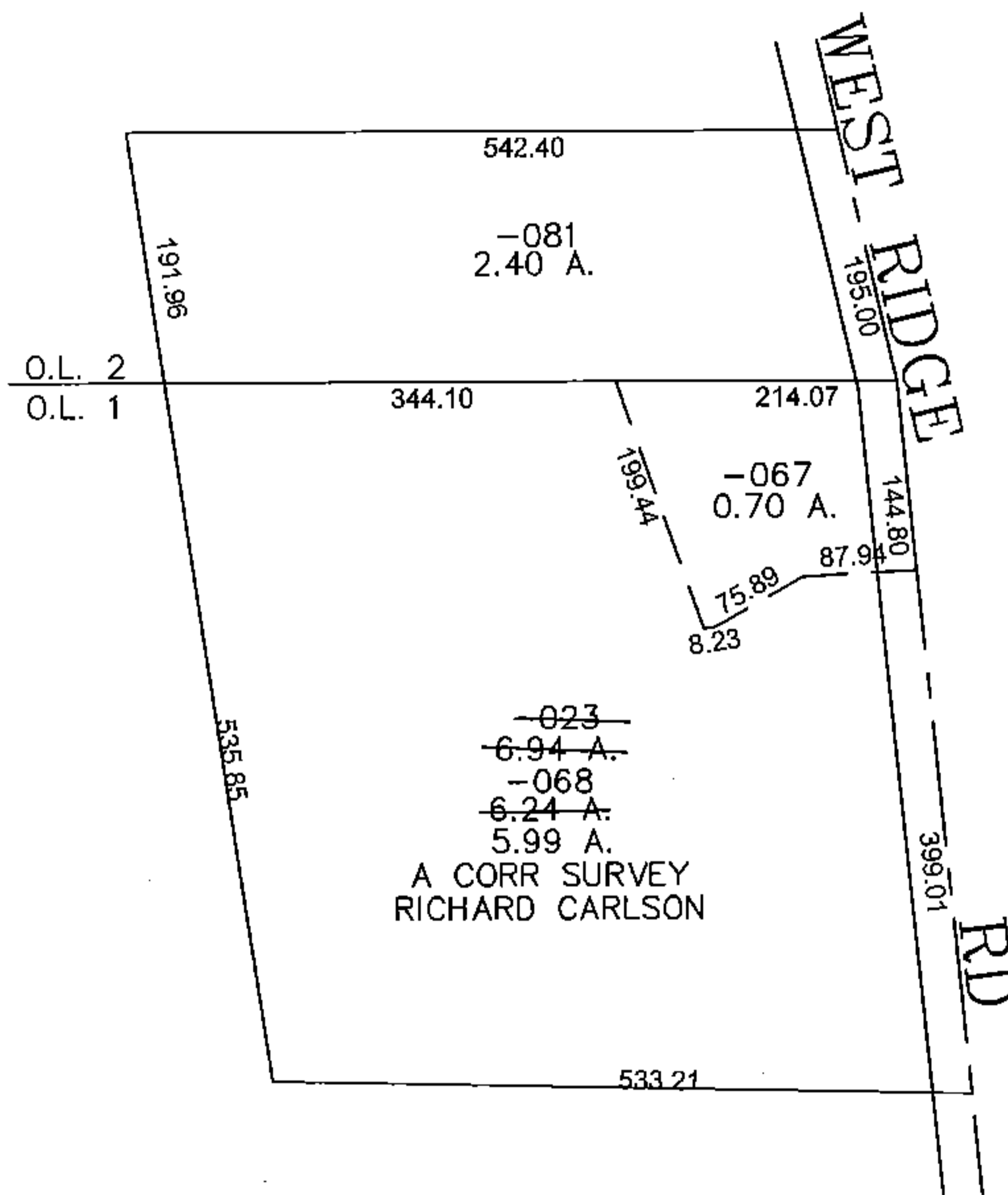
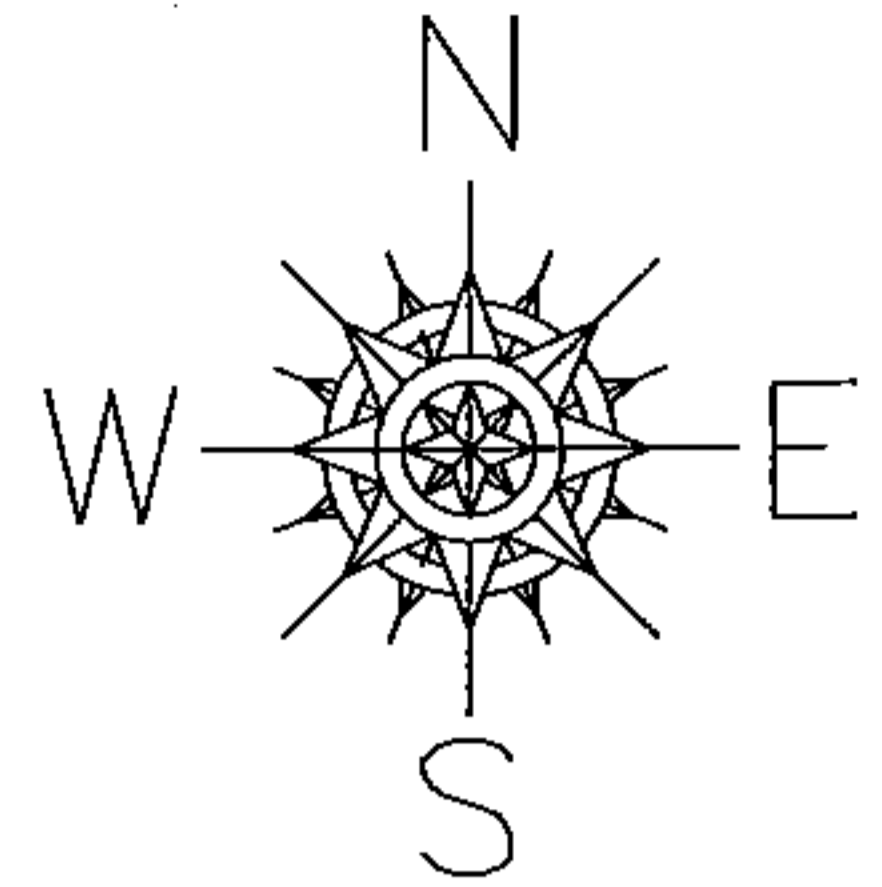

SPLITS/DEEDS PROCESSED
 LORAIN COUNTY TAX MAP DEPARTMENT
 226 MIDDLE AVE. ELYRIA, OHIO

SURVEYED BY: RICHARD CARLSON
 CLOSURE: 0.00: 10,000
 MAP PAGE(S): 6-128
 APPROVED BY: JAH DATE: 9/11/2015
 SCALE: 1" = 200 PRIOR INSTRUMENT: 20080247532