

PARENT PARCEL: 05-00-025-106-004, -005

CHILD PARCEL: 05-00-025-106-011

16-03420-D

STARTING POINT: INTERSECTION OF C/L OF EAST ST. AND NORTH LINE OF ELYRIA AVE.

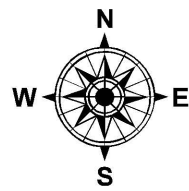
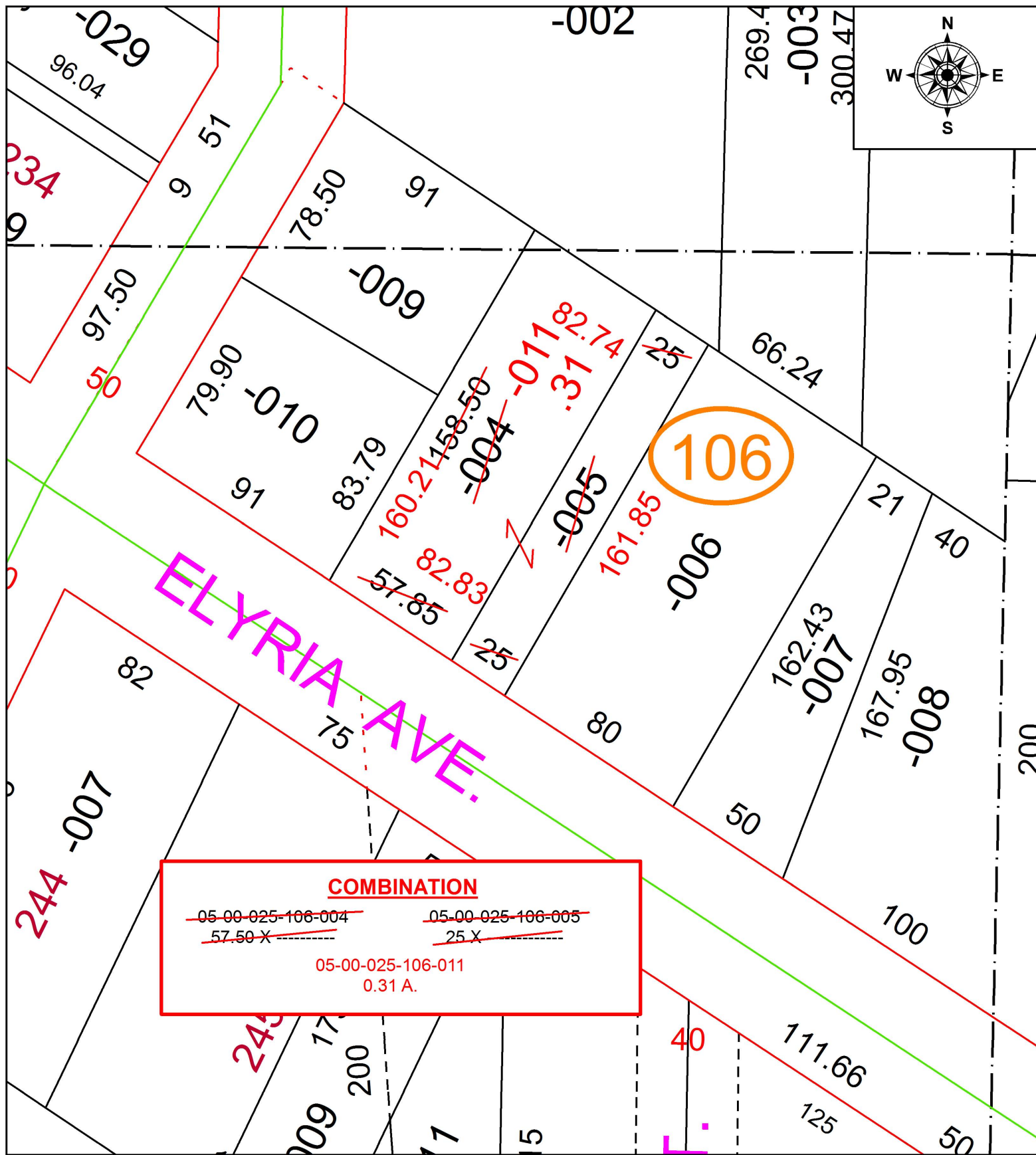

**COMBINATION**

<del>05-00-025-106-004</del>	<del>05-00-025-106-005</del>
<del>57.50 X</del>	<del>25 X</del>
05-00-025-106-011	
0.31 A.	

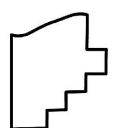

**SPLITS/DEEDS PROCESSED**  
 LORAIN COUNTY TAX MAP DEPARTMENT  
 226 MIDDLE AVE. ELYRIA, OH

SURVEYED BY: WILLIAM R. WALLACE  
 CLOSURE: 1:153,630  
 MAP PAGE(S): 5-00-025  
 APPROVED BY: RRM DATE: 4-12-16  
 SCALE: 1" = 50' PRIOR INSTRUMENT: 20130483003