

PARENT PARCEL: 09-00-095-101-018

CHILD PARCEL: 09-00-095-101-036, -037

STARTING POINT: CENTERLINE OF MORGAN ST & O.L. 95

15-03419

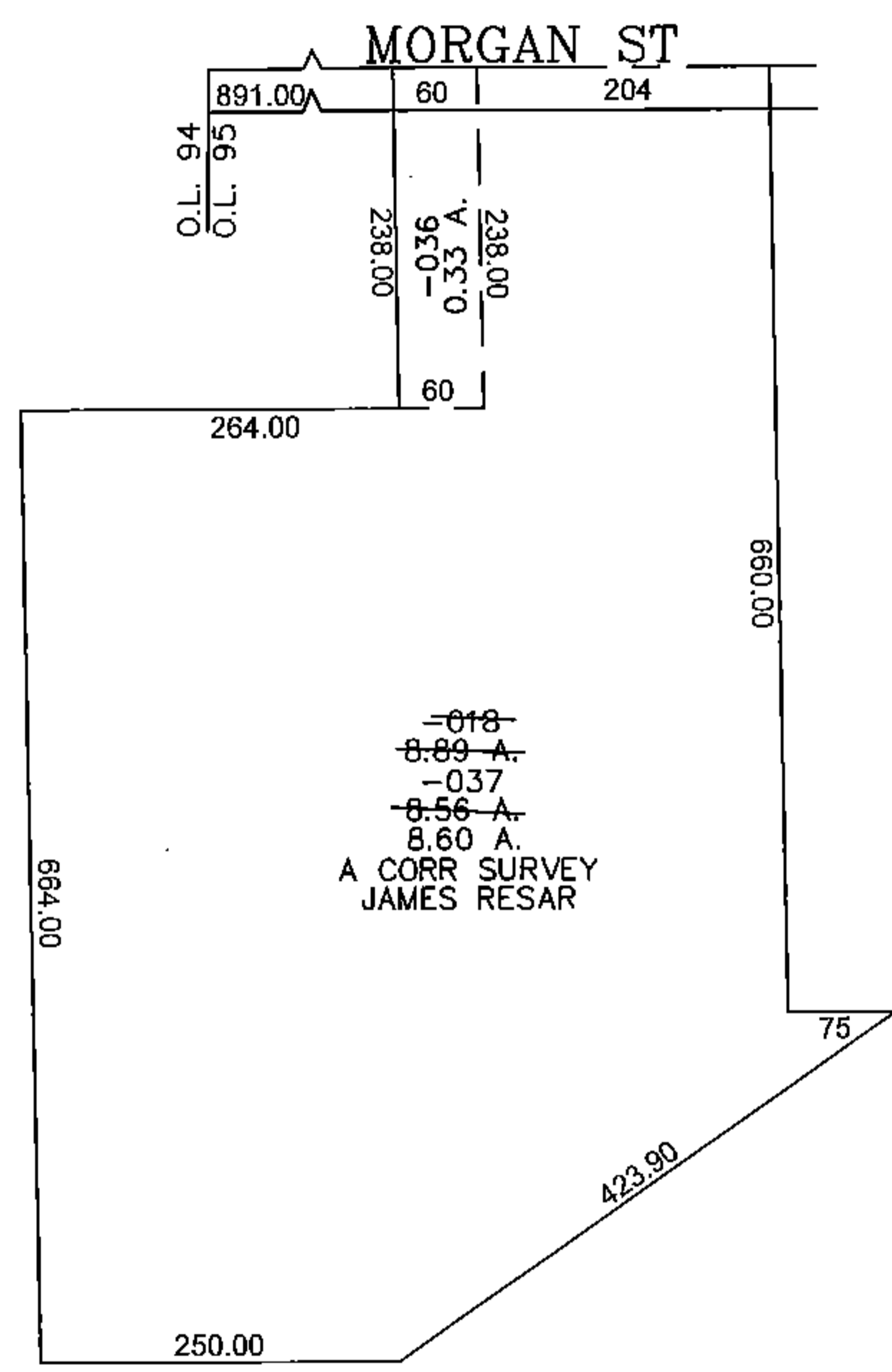
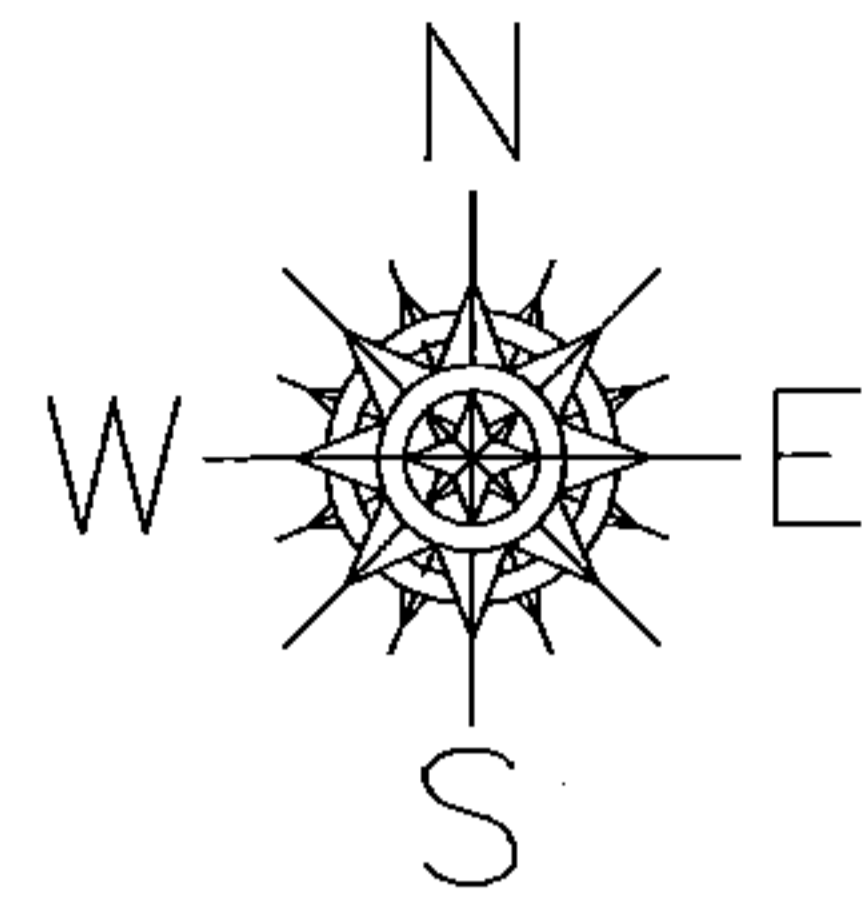

~~-018-~~
~~8.89 A.~~
~~-037-~~
~~8.56 A.~~
 8.60 A.
 A CORR SURVEY
 JAMES RESAR

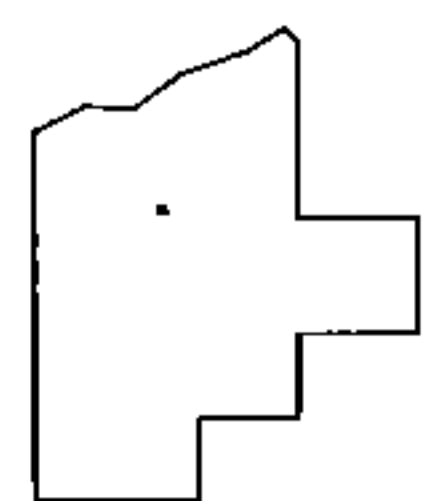

SPLITS/DEEDS PROCESSED
 LORAIN COUNTY TAX MAP DEPARTMENT
 226 MIDDLE AVE. ELYRIA, OHIO

SURVEYED BY: JAMES RESAR
 CLOSURE: 0.00 : 10.000
 MAP PAGE(S): 09-00-095
 APPROVED BY: JAH DATE: 9-11-2015
 SCALE: 1" = 200 PRIOR INSTRUMENT: DV 59/496