

PARENT PARCEL: 07-00-028-103-125

CHILD PARCEL: 07-00-028-103-193, -194

STARTING POINT: CENTERLINE OF CENTER RIDGE RD & GREENLAWN DR

15-03417

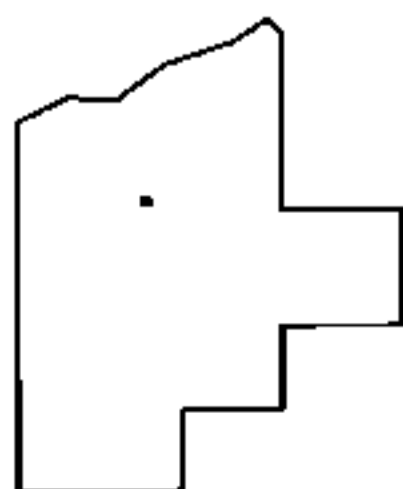
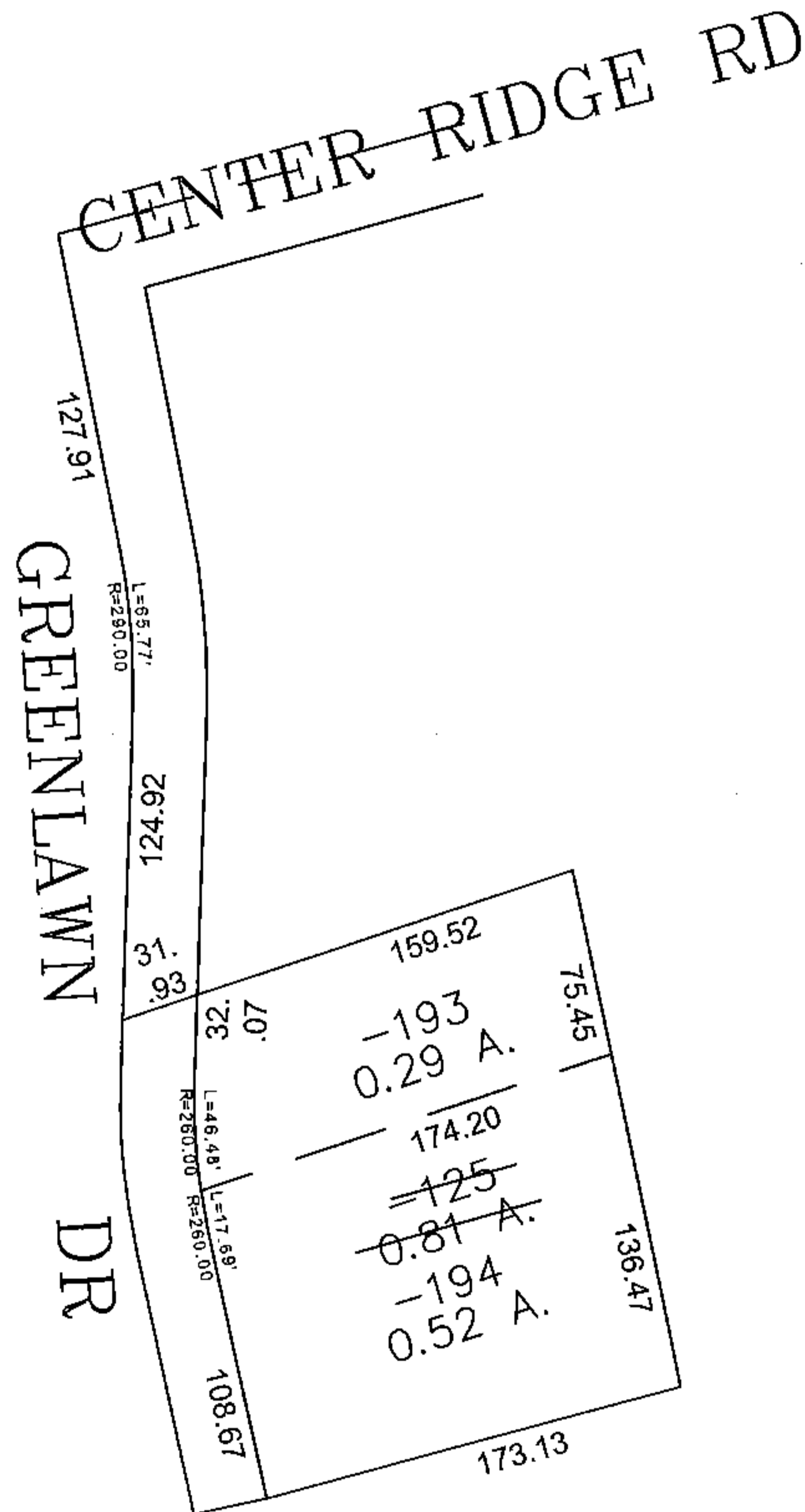
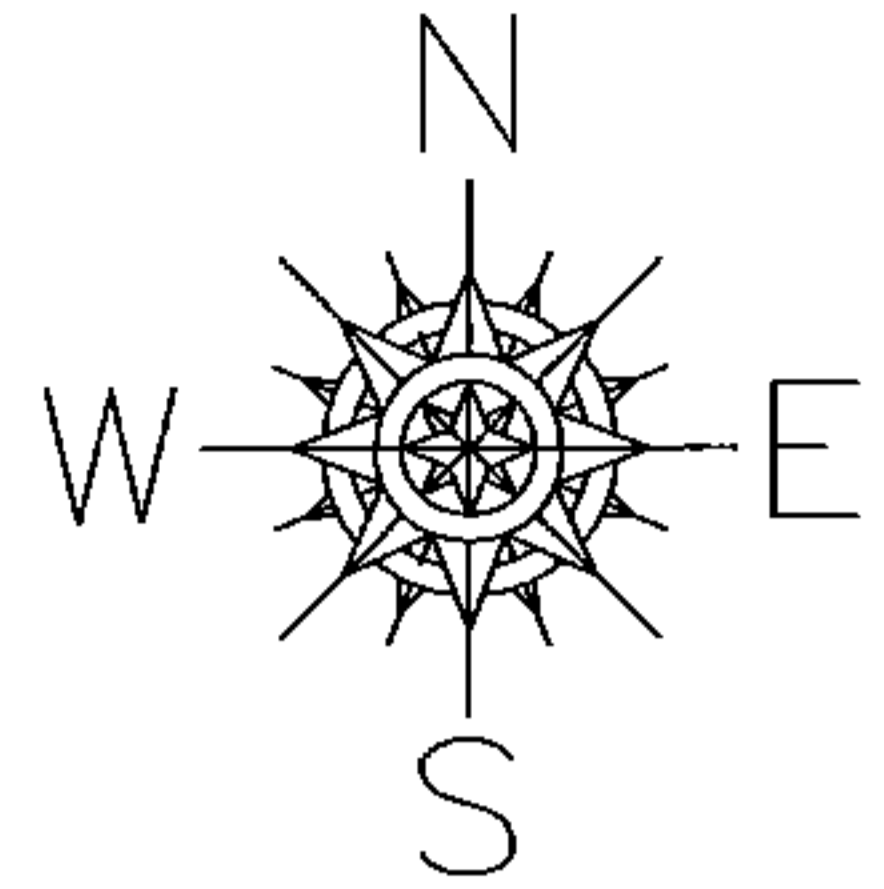

SPLITS/DEEDS PROCESSED

LORAIN COUNTY TAX MAP DEPARTMENT
226 MIDDLE AVE. ELYRIA, OHIO

SURVEYED BY: JAMES T SAYLER

CLOSURE: 0.00 : 10.000

MAP PAGE(S): 07-00-028

APPROVED BY: JAH DATE: 9/8/2015

SCALE: 1" = 100 PRIOR INSTRUMENT: 20140513431