

PARENT PARCEL: 03-00-037-104-003

CHILD PARCEL: XX-XX-XXX-XXX-XXX

STARTING POINT: INTERSECTION OF SOUTH LINE OF LAKE RD. AND EAST LINE OF TREADWAY BLVD.

16-03416-D

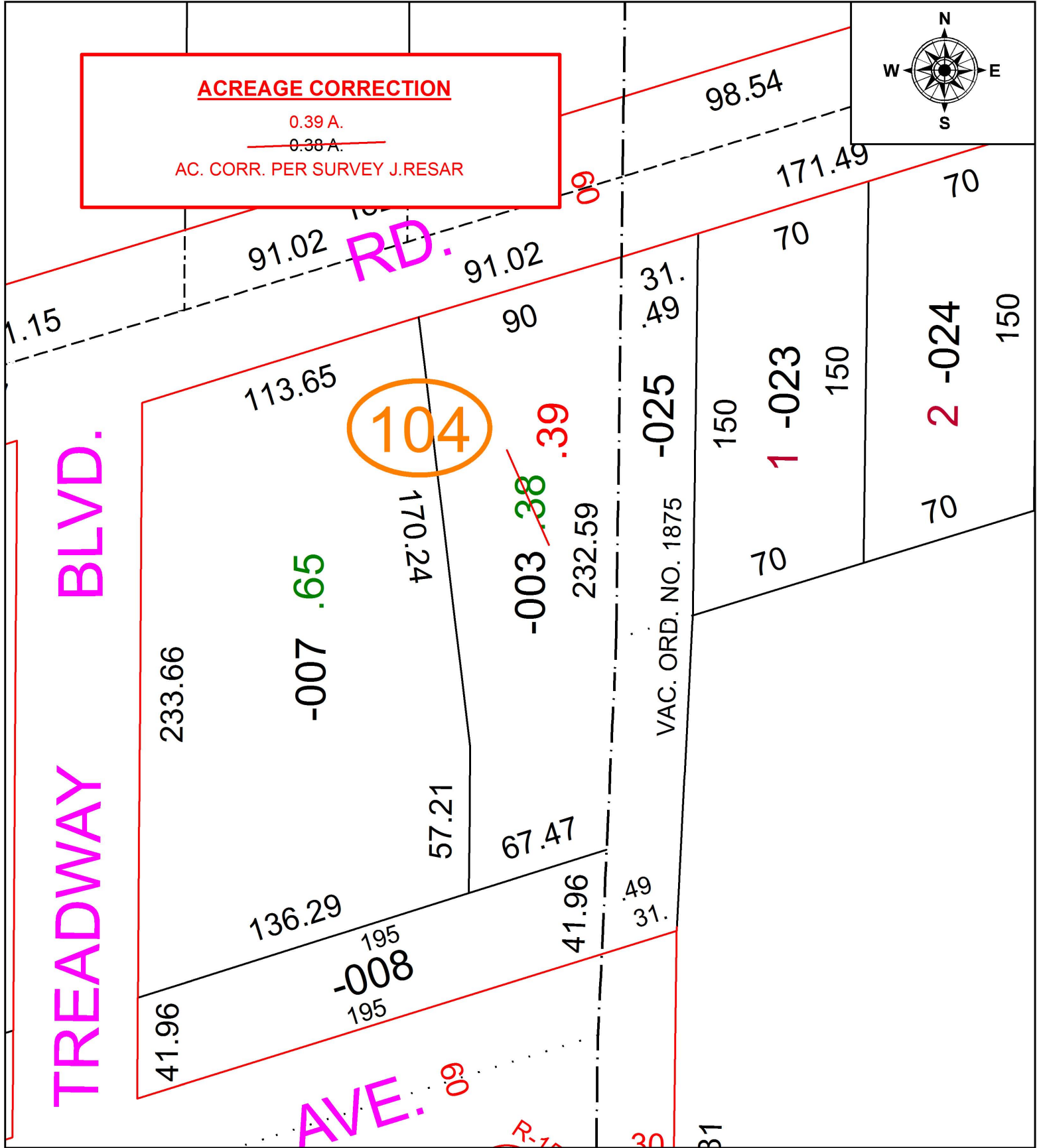

ACREAGE CORRECTION

0.39 A.
~~0.38 A.~~

AC. CORR. PER SURVEY J. RESAR

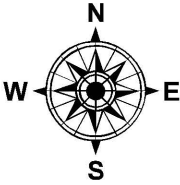

TREADWAY BLVD.

RD.

AVE.

104

-007 .65

~~-003 .38~~ .39

-008

VAC. ORD. NO. 1875

1 -023

2 -024

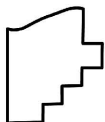

SPLITS/DEEDS PROCESSED
 LORAIN COUNTY TAX MAP DEPARTMENT
 226 MIDDLE AVE. ELYRIA, OH

SURVEYED BY:	JAMES A. RESAR		
CLOSURE:	1: 446,170		
MAP PAGE(S):	3-00-037		
APPROVED BY:	RRM	DATE:	4-20-16
SCALE:	1" = 50	PRIOR INSTRUMENT:	20140528329