

PARENT PARCEL: 10-00-004-132-027

CHILD PARCEL: XX-XX-XXX-XXX-XXX

STARTING POINT: INTERSECTION OF C/L OF FULLER RD. AND C/L OF EAST RIVER RD.

16-03411-D

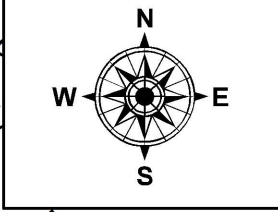
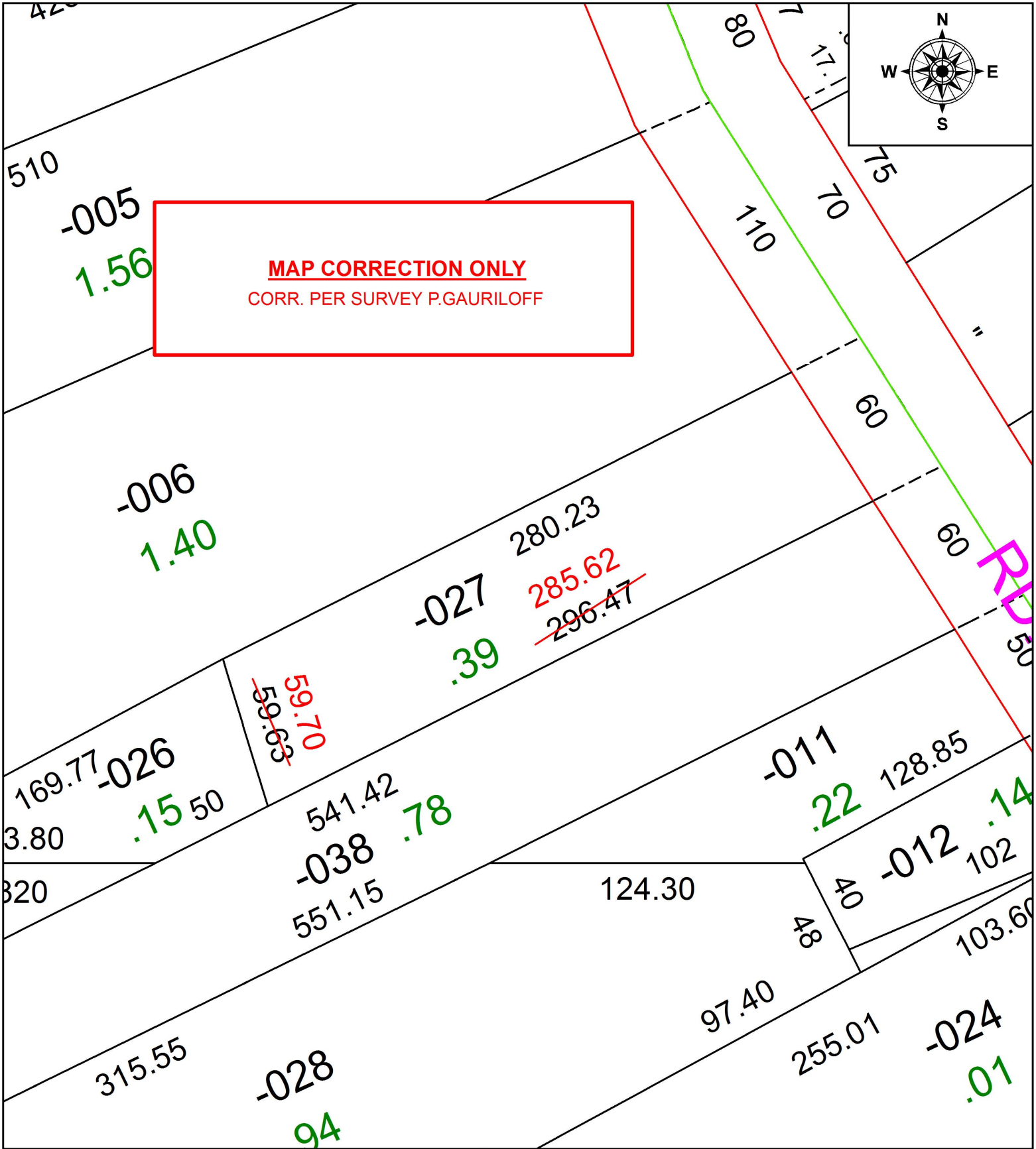

SPLITS/DEEDS PROCESSED
 LORAIN COUNTY TAX MAP DEPARTMENT
 226 MIDDLE AVE. ELYRIA, OH

SURVEYED BY: PETER JOHN GAURILOFF
 CLOSURE: 1: 151,033
 MAP PAGE(S): 10-00-004-C
 APPROVED BY: RRM DATE: 4-4-16
 SCALE: 1" = 50 PRIOR INSTRUMENT: 20070195439