

PARENT PARCEL: 20-20-009-000-033, -034

CHILD PARCEL: 20-20-009-000-040, -041

STARTING POINT: CENTERLINE OF NEW LONDON EASTERN RD & GORE ORPHANAGE RD

15-03409

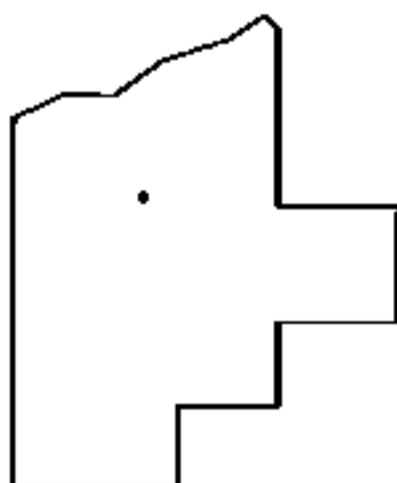
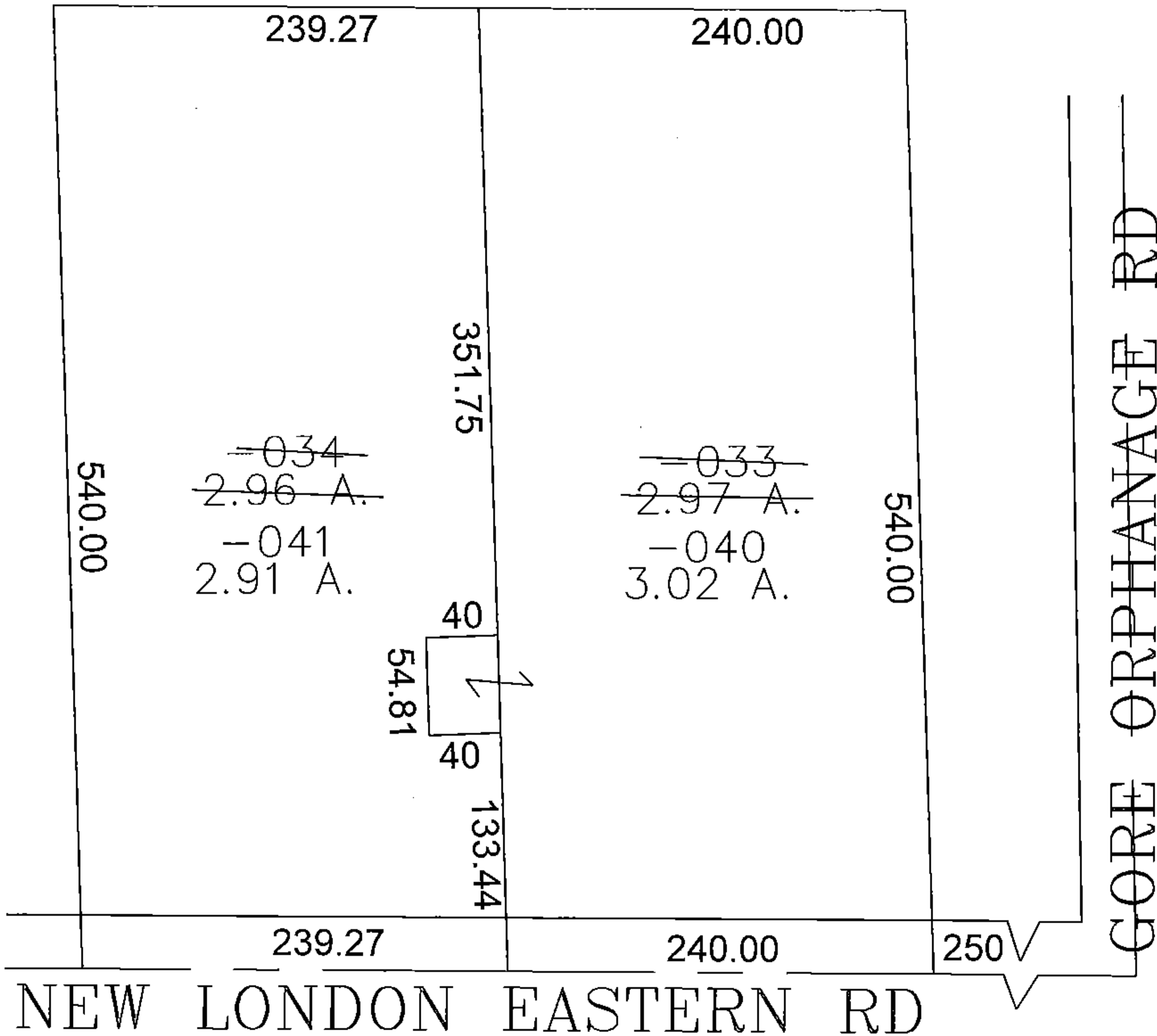
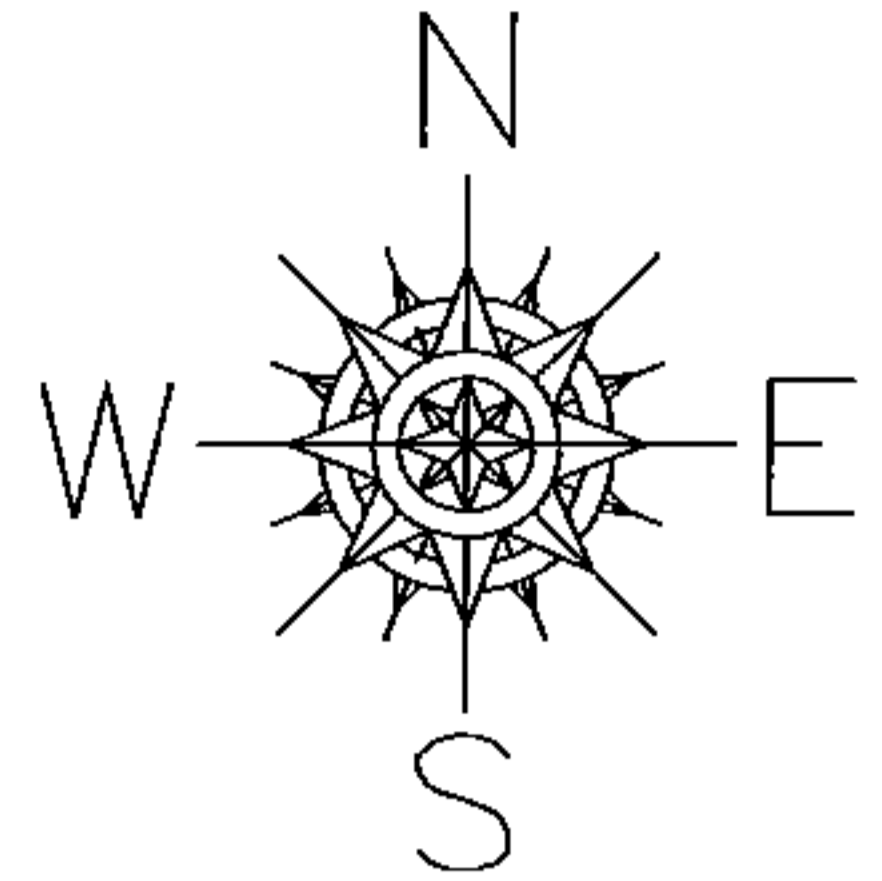

SPLITS/DEEDS PROCESSED

LORAIN COUNTY TAX MAP DEPARTMENT
226 MIDDLE AVE. ELYRIA, OHIO

SURVEYED BY: RICHARD FREDRICKSON

CLOSURE: 0.00 : 10.000

MAP PAGE(S): 20-A

APPROVED BY: JAH DATE: 8-13-2015

SCALE: 1" = 100 PRIOR INSTRUMENT: OR 1204/230