

PARENT PARCEL: 06-26-047-000-002

CHILD PARCEL: 06-26-047000-026, -027, -028

STARTING POINT: CENTERLINE OF MIDDLE AVE & 4TH ST

15-03408

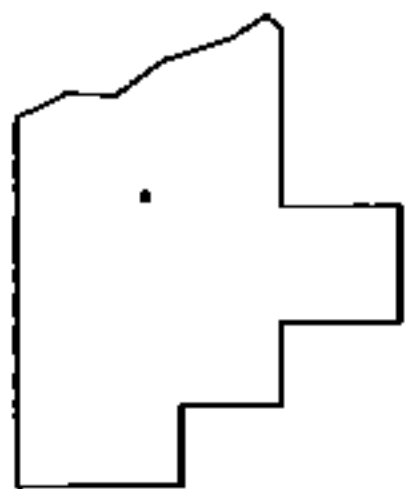
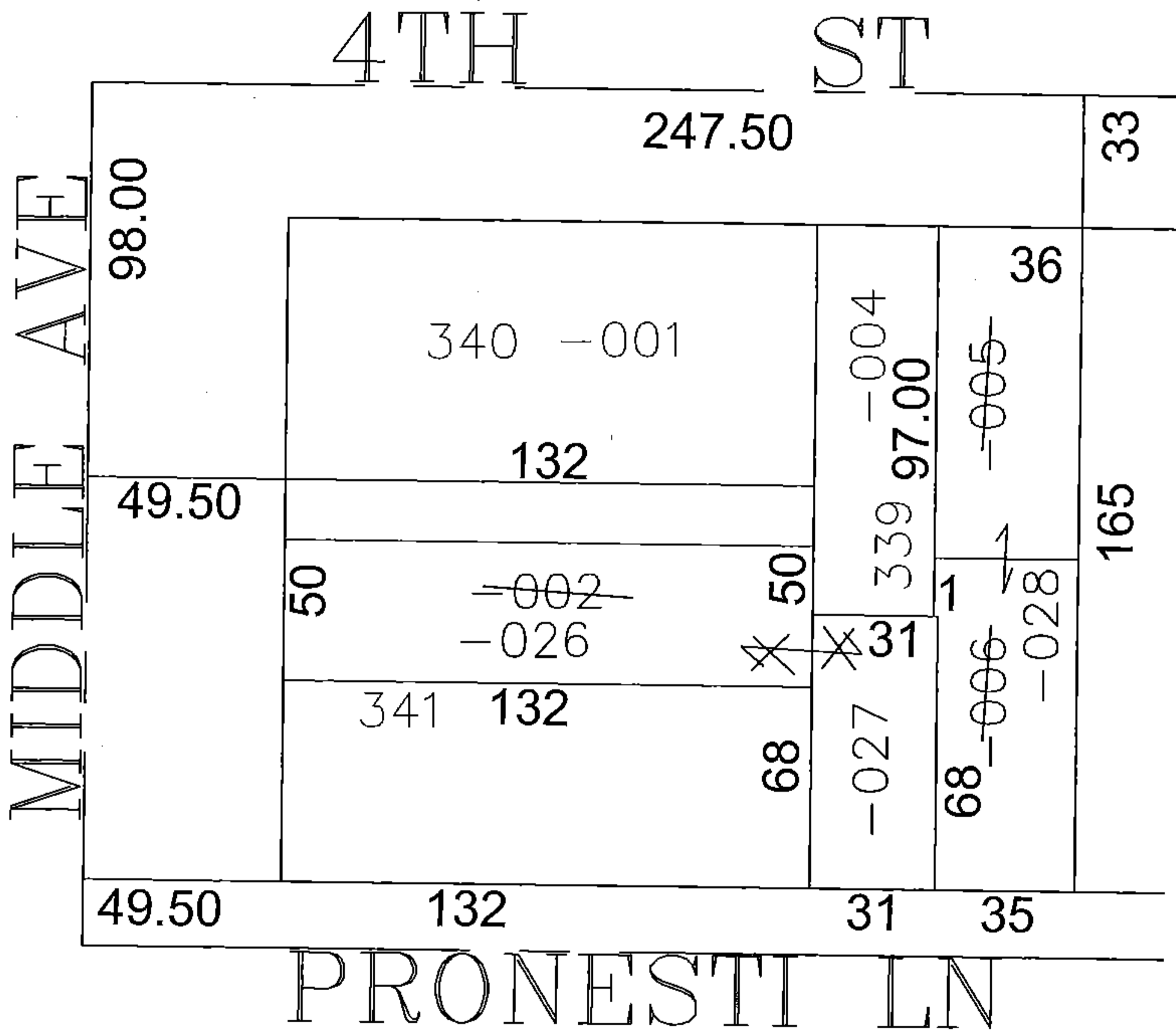
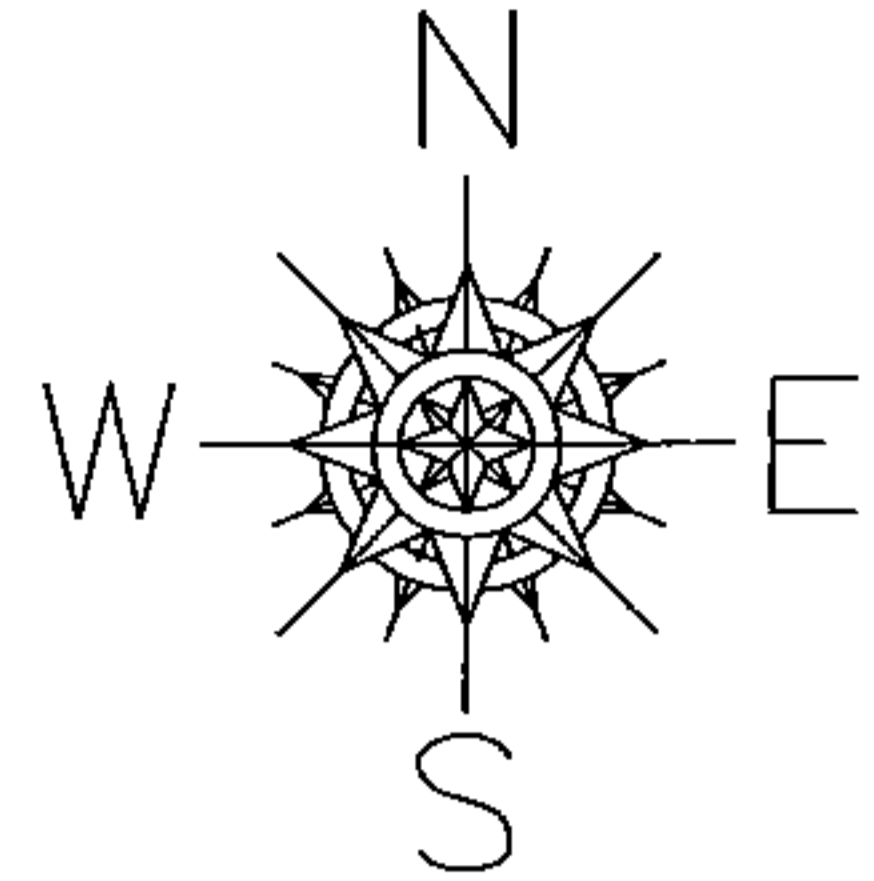

SPLITS/DEEDS PROCESSED

LORAIN COUNTY TAX MAP DEPARTMENT
226 MIDDLE AVE. ELYRIA, OHIO

SURVEYED BY: BRENT ANDERSON

CLOSURE: 0.00 : 10,000

MAP PAGE(S): 6-120

APPROVED BY: JAH DATE: 8/11/2015

SCALE: 1"= 50' PRIOR INST.: OR 612/692