

PARENT PARCEL: 15-00-099-103-129

CHILD PARCEL: 15-00-099-103-160, -161

STARTING POINT: CENTERLINE OF EASTLAKE DR & STABLE RD

15-03401

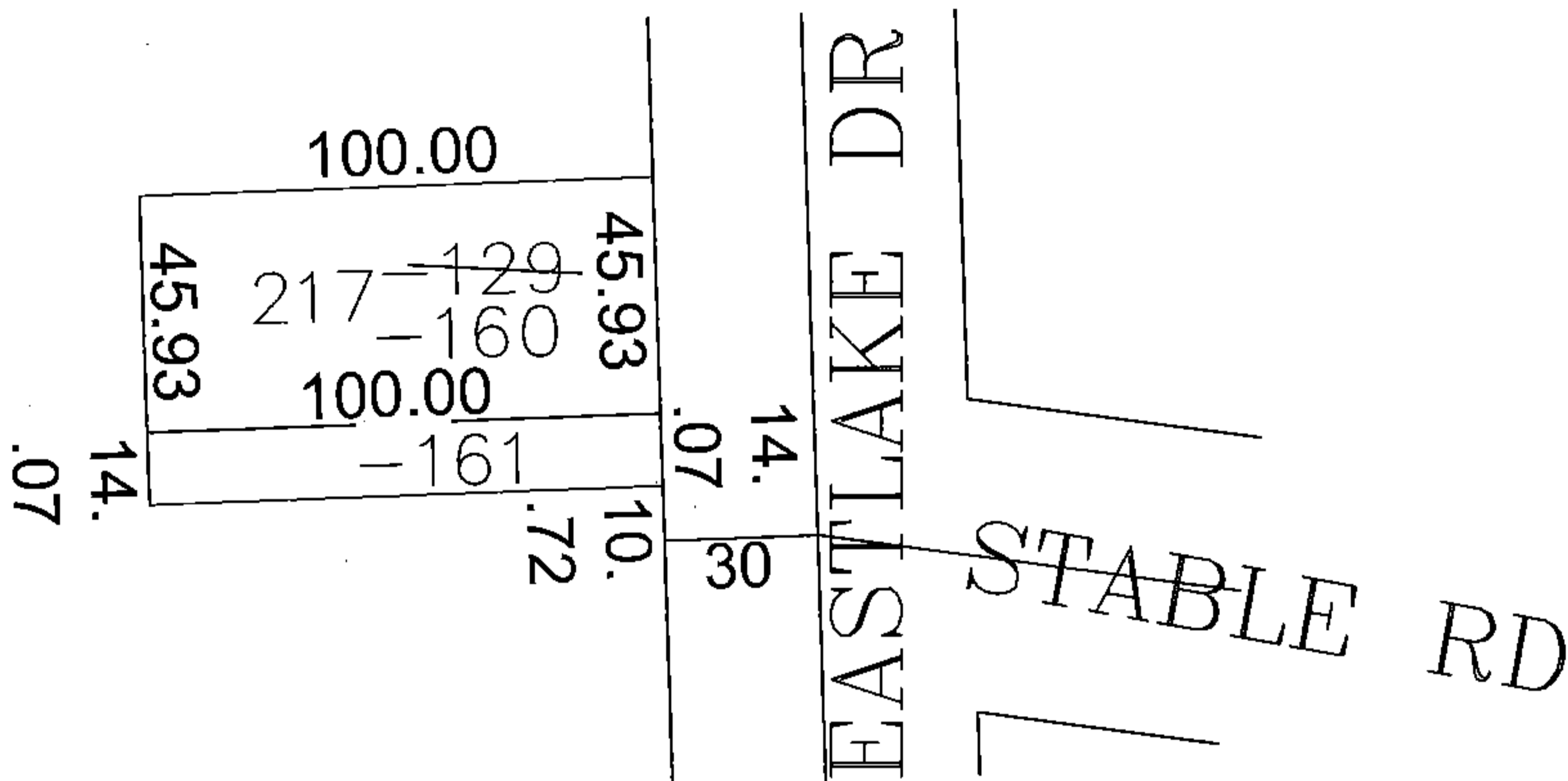
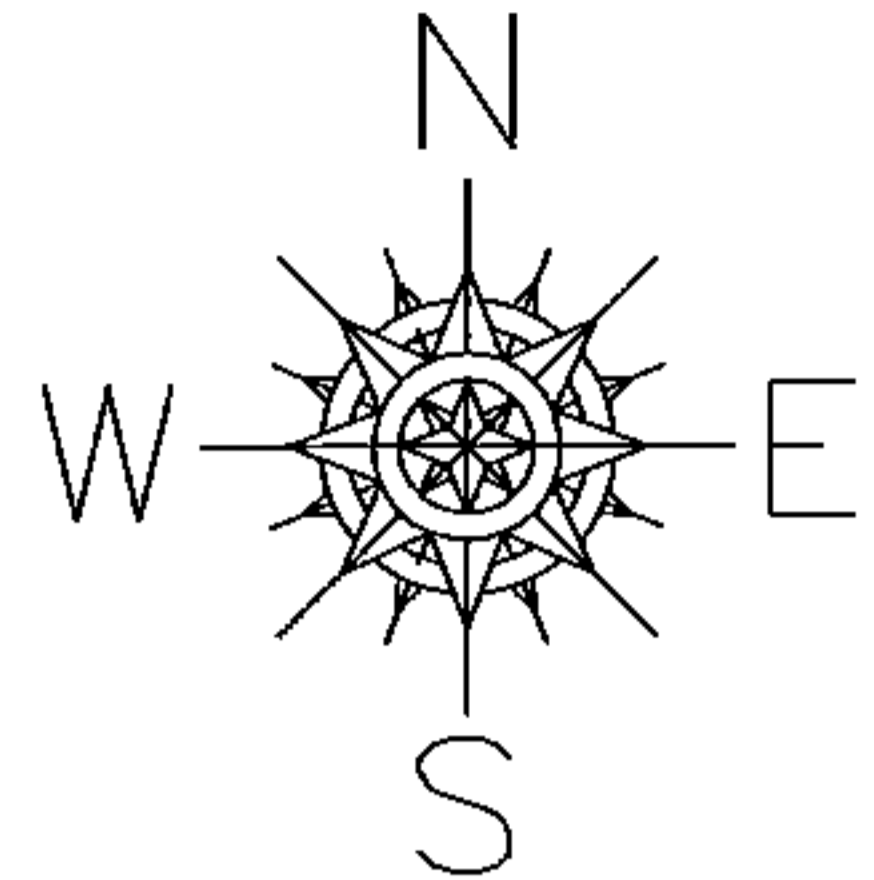

SPLIT IS NOT RESULT OF SURVEY
CREATED BY COURT CASE

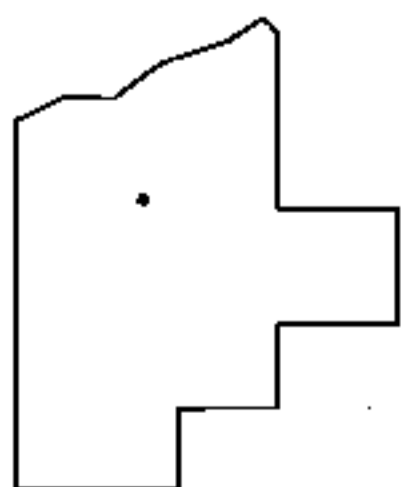

SPLITS/DEEDS PROCESSED

LORAIN COUNTY TAX MAP DEPARTMENT
226 MIDDLE AVE. ELYRIA, OHIO

SURVEYED BY: PHILLIP ROSEBECK

CLOSURE: 0.00 : 10,000

MAP PAGE(S): 15-00-099-B

APPROVED BY: JAH DATE: 7/29/2015

SCALE: 1"= 50' PRIOR INST.: 20060173241