

PARENT PARCEL: 15-00-099-103-150

CHILD PARCEL: 15-00-099-103-156, -157, -158, -159

STARTING POINT: CENTERLINE OF LAKESIDE DR & CIRCLE DR

15-03400

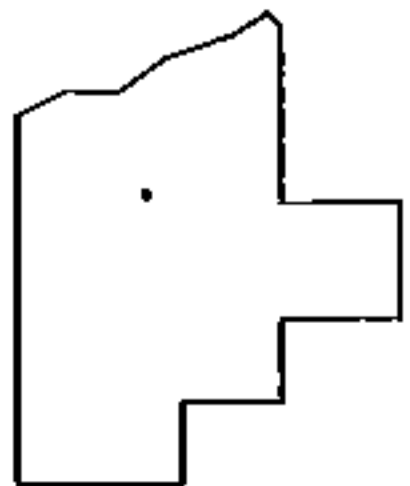
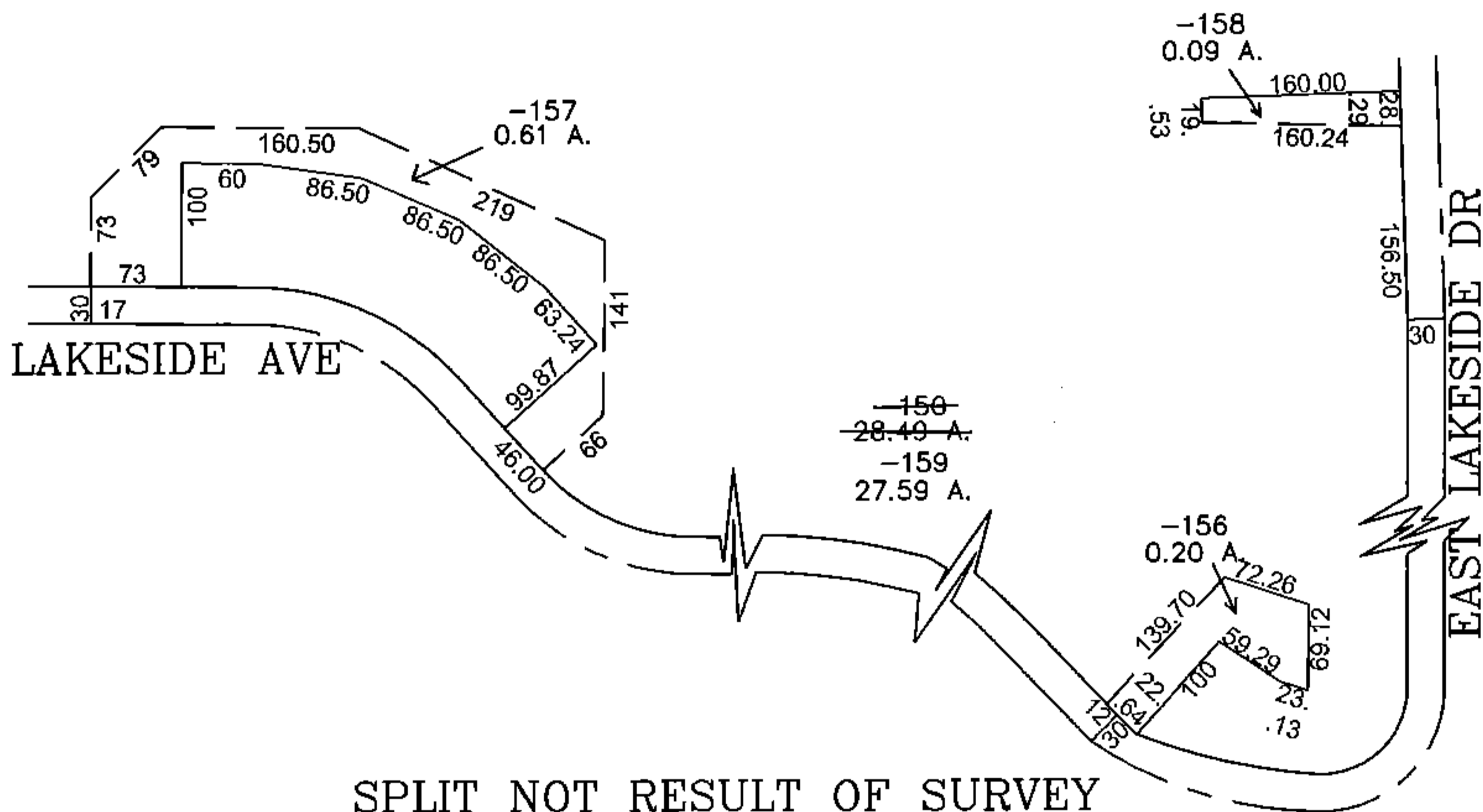
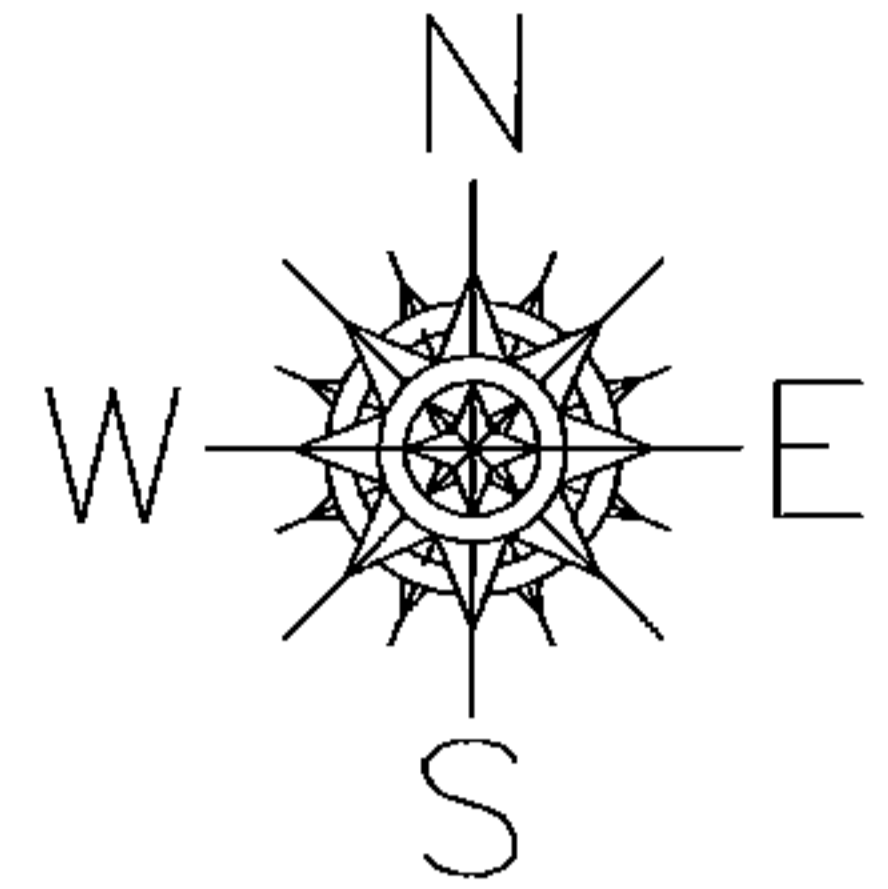

**SPLITS/DEEDS PROCESSED**  
 LORAIN COUNTY TAX MAP DEPARTMENT  
 226 MIDDLE AVE. ELYRIA, OHIO

SURVEYED BY: PHILLIP ROSEBECK  
 CLOSURE: 0.00 : 10.000  
 MAP PAGE(S): 15-00-099-B  
 APPROVED BY: JAH DATE: 7/29/2015  
 SCALE: 1" = 200' PRIOR INSTRUMENT: PL VOL 27/16