

PARENT PARCEL: 15-00-099-103-127

CHILD PARCEL: 15-00-099-103-153, -154, -155

STARTING POINT: CENTERLINE OF STABLE RD & EAST LAKESIDE DR

15-03399

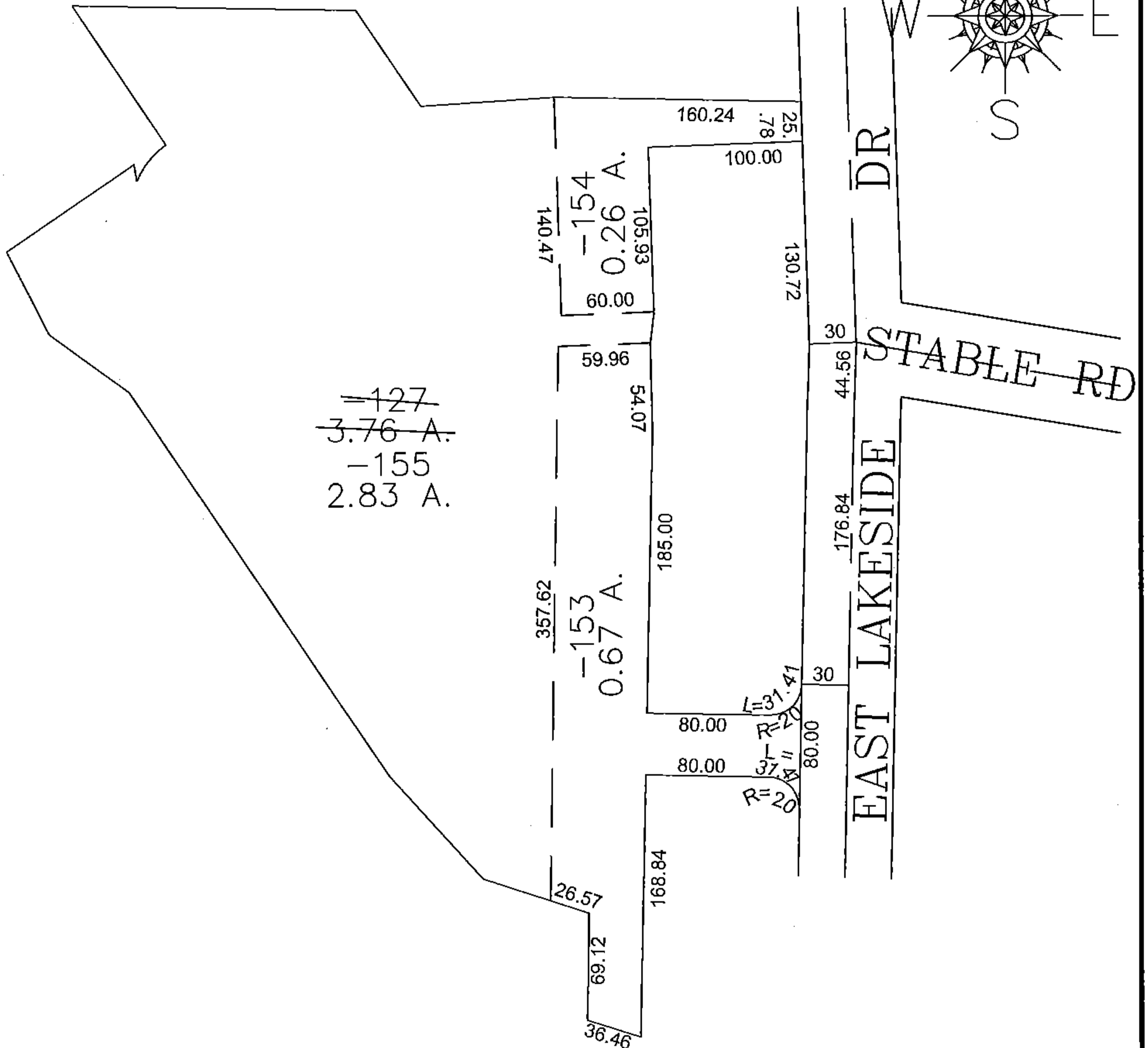
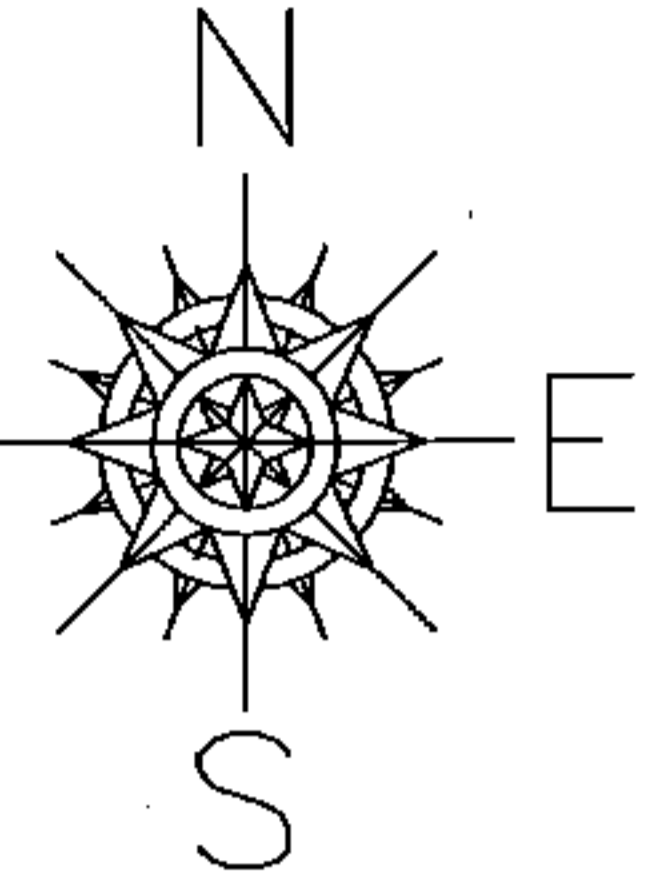

SPLIT NOT RESULT OF SURVEY
CREATED FOR COURT ORDER

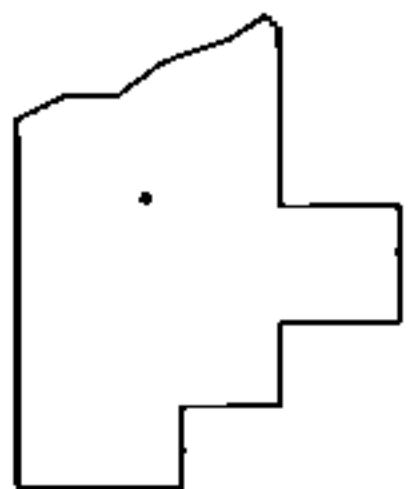

SPLITS/DEEDS PROCESSED

LORAIN COUNTY TAX MAP DEPARTMENT
226 MIDDLE AVE. ELYRIA, OHIO

SURVEYED BY: PHILLIP ROSEBECK

CLOSURE: 0.00 : 10.000

MAP PAGE(S): 15-00-099-B

APPROVED BY: JAH DATE: 7/29/2015

SCALE: 1" = 100' PRIOR INSTRUMENT: DV XXXX/XXX