

PARENT PARCEL: 15-00-099-103-130

CHILD PARCEL: 15-00-099-103-151, -152

STARTING POINT: CENTERLINE OF EASTLAKE DR & STABLE RD

15-03397

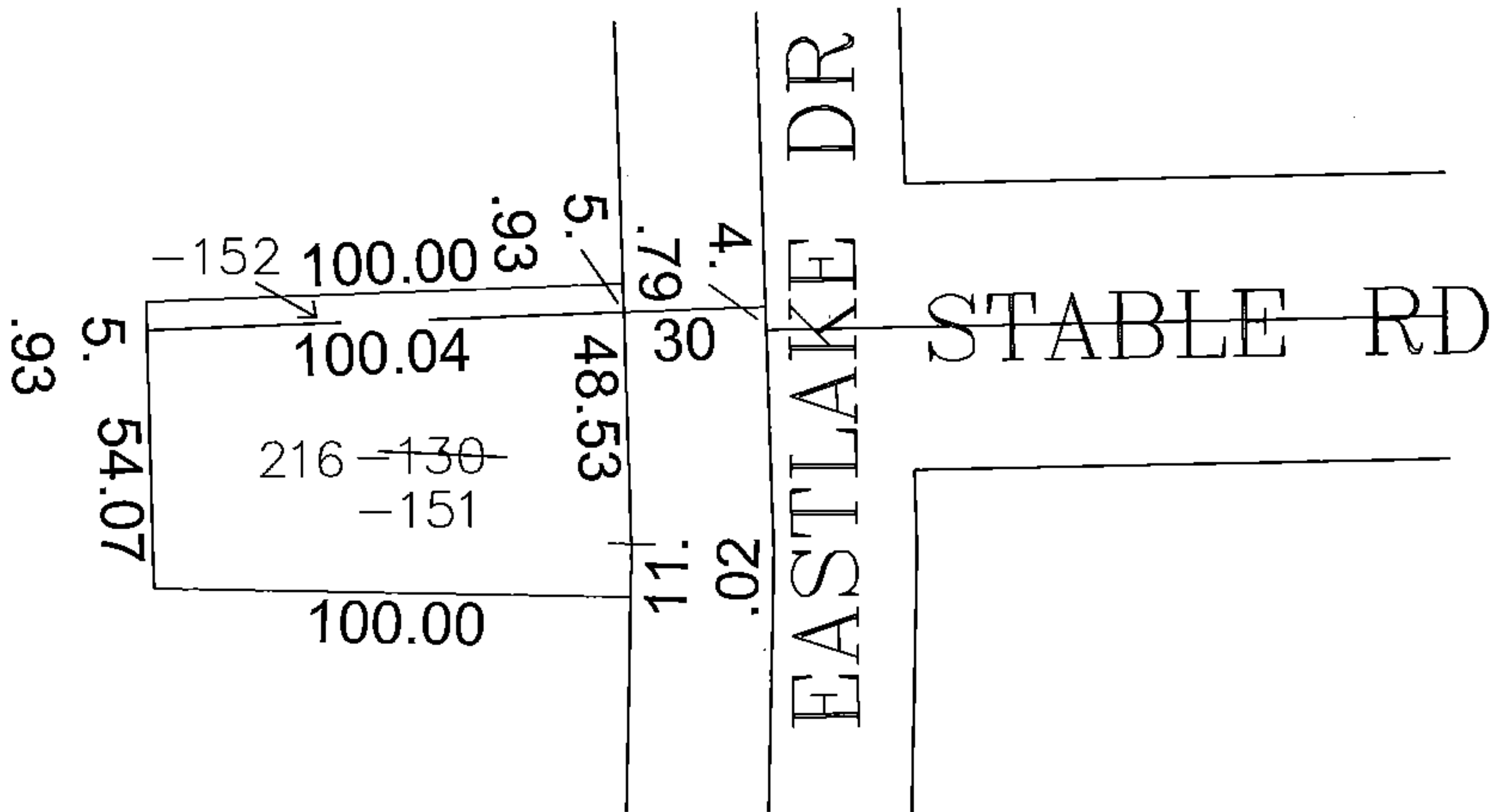
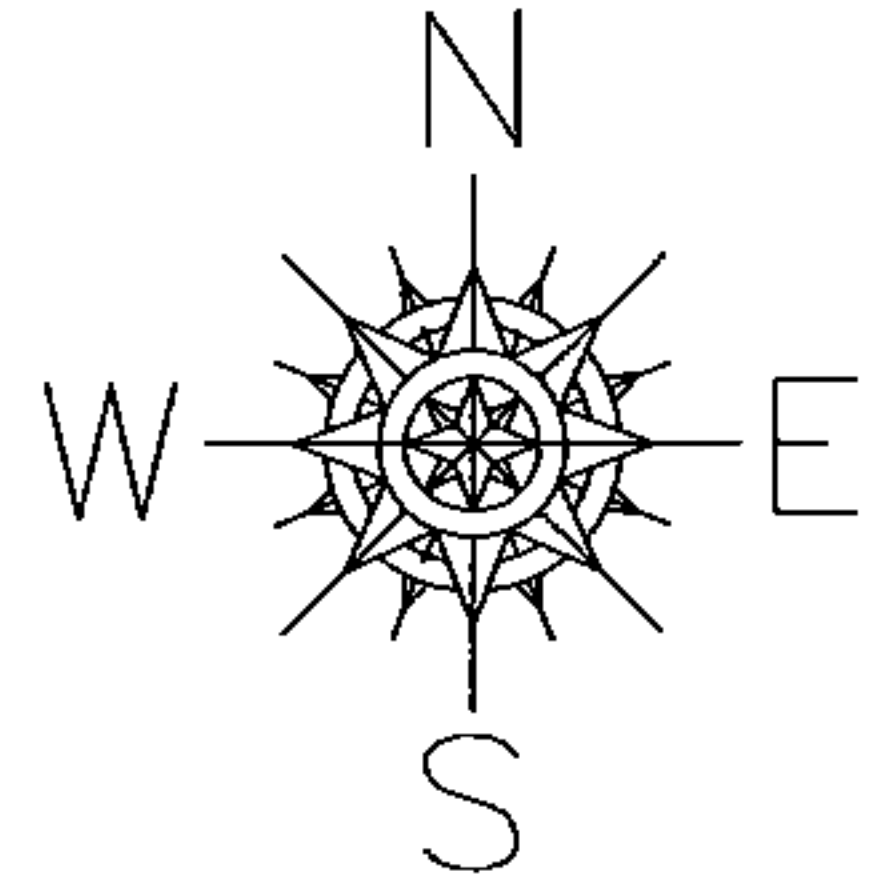

SPLIT NOT RESULT OF SURVEY  
CREATED PER COURT ORDER

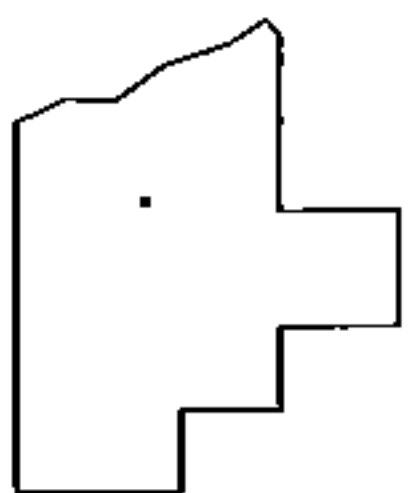

SPLITS/DEEDS PROCESSED

LORAIN COUNTY TAX MAP DEPARTMENT  
226 MIDDLE AVE. ELYRIA, OHIO

SURVEYED BY: PHILLIP A ROSEBECK

CLOSURE: 0.00 : 10,000

MAP PAGE(S): 15-00-099-B

APPROVED BY: JAH DATE: 7-29-2015

SCALE: 1"= 50' PRIOR INST.: 20060173241