

PARENT PARCEL: 05-00-043-103-008

CHILD PARCEL: XX-XX-XXX-XXX-XXX

STARTING POINT: INTERSECTION OF EAST LINE OF LEAVITT RD. AND NORTH LINE OF PARK AVE.

16-03393-X

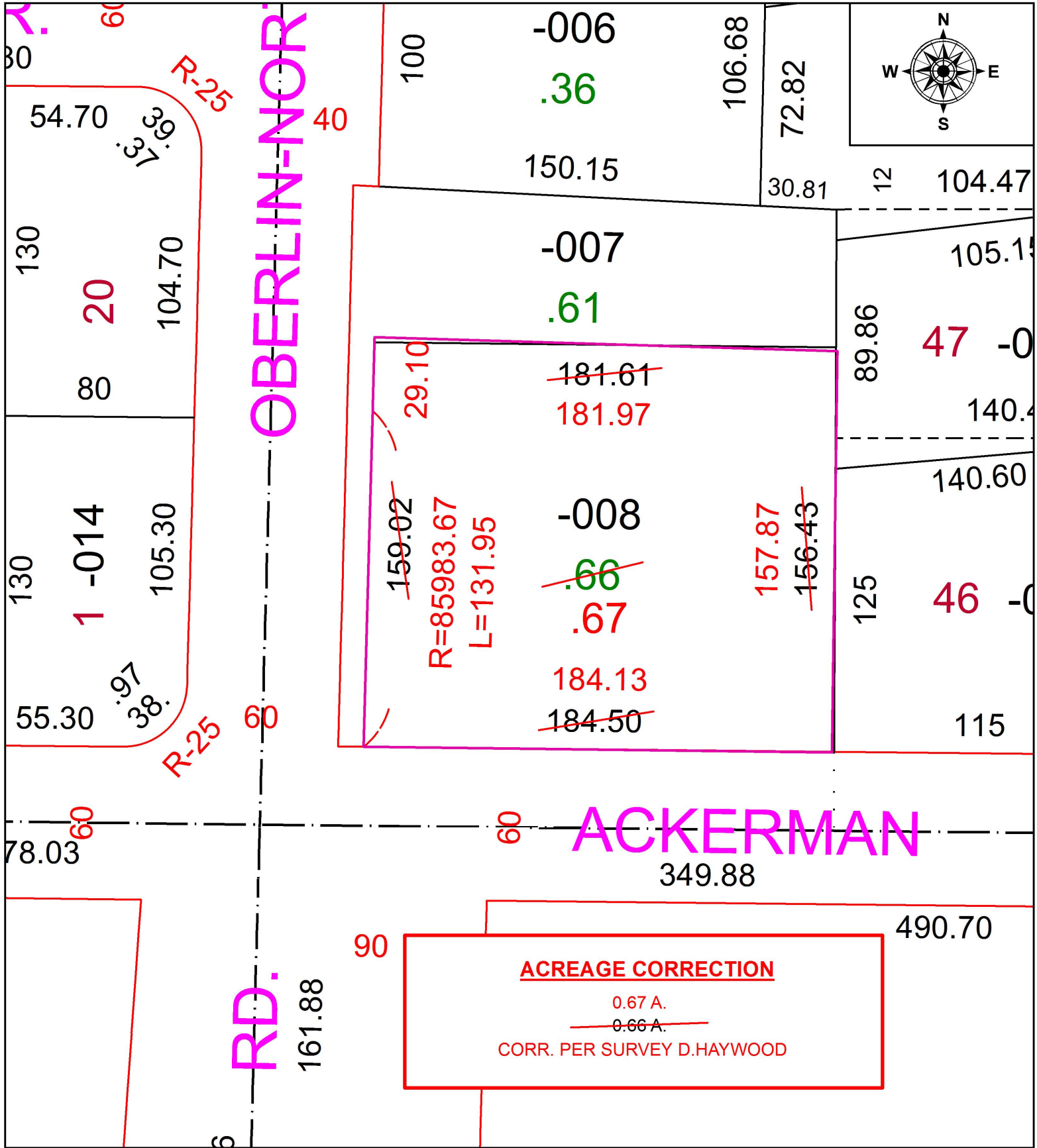

**SPLITS/DEEDS PROCESSED**  
 LORAIN COUNTY TAX MAP DEPARTMENT  
 226 MIDDLE AVE. ELYRIA, OH

SURVEYED BY: DALE R. HAYWOOD  
 CLOSURE: 1: 100,089  
 MAP PAGE(S): 5-00-043  
 APPROVED BY: RRM DATE: 3-3-16  
 SCALE: 1" = 50 PRIOR INSTRUMENT: 20110377903