

PARENT PARCEL: 16-00-092-000-001

CHILD PARCEL: 16-00-092-000-013, -014

STARTING POINT: NORTHWEST CORNER OF O.L.92

15-03388

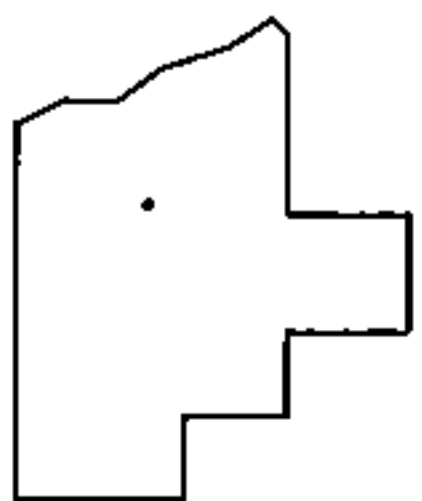
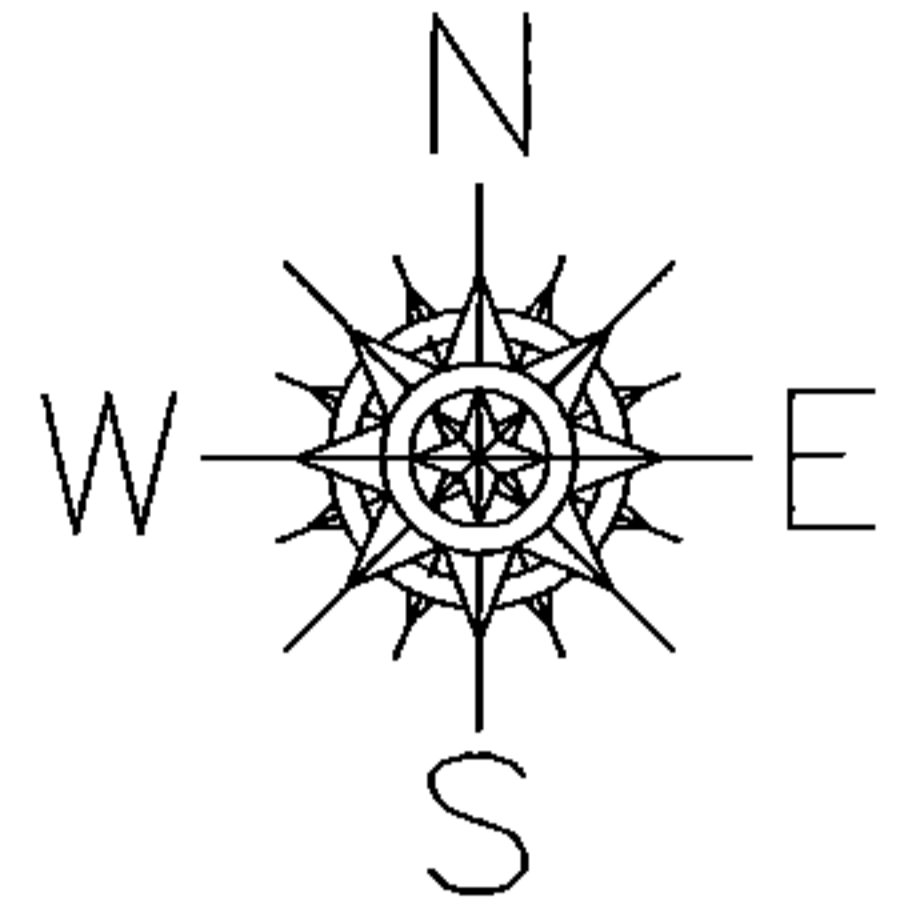
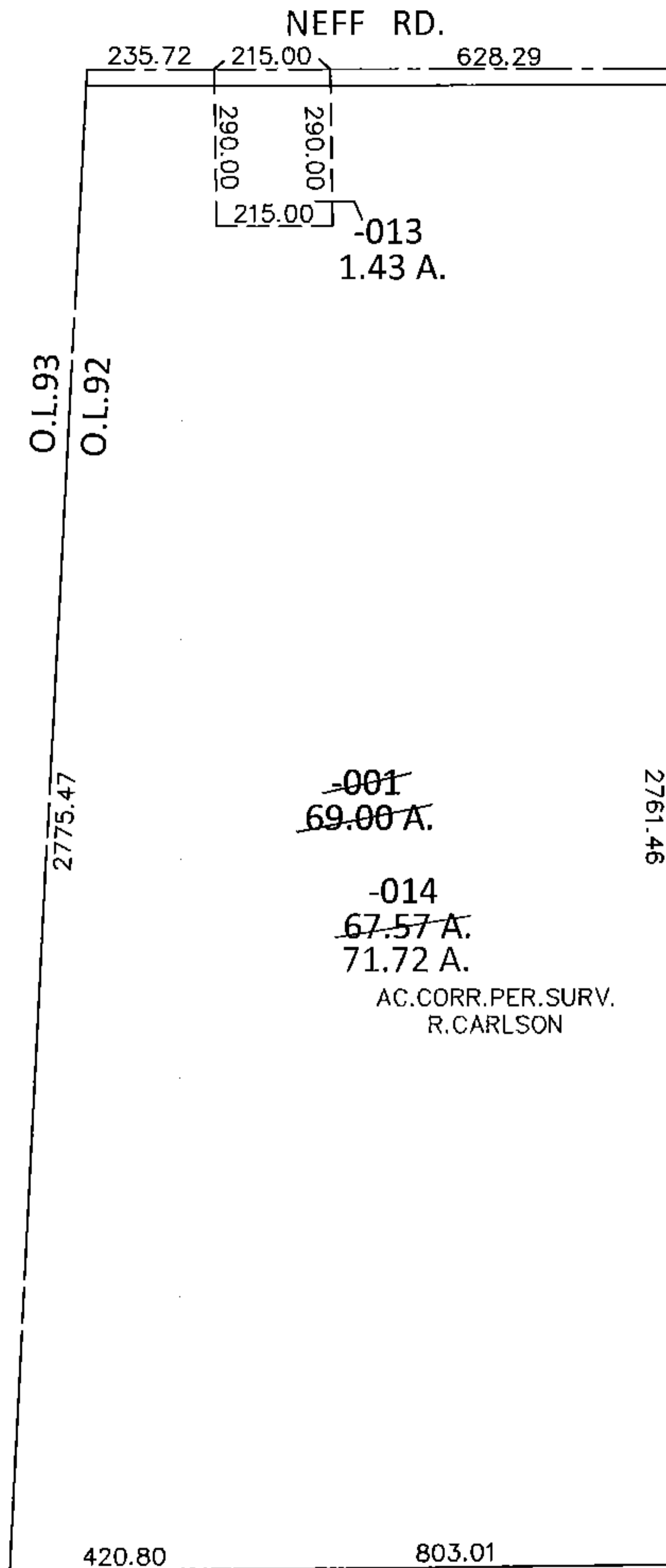

SPLITS/DEEDS PROCESSED

LORAIN COUNTY TAX MAP DEPARTMENT
226 MIDDLE AVE. ELYRIA, OHIO

SURVEYED BY: RICHARD D. CARLSON

CLOSURE: .01:10,000

MAP PAGE(S): 16-H

APPROVED BY: RRM DATE: 7-8-15

SCALE: 1"= 400 PRIOR INST.: DV 457/391