

PARENT PARCEL: 03-00-083-101-041

CHILD PARCEL: 03-00-083-101-044 & -045

STARTING POINT: I.P. MON. BOX, CL OF E. 28TH ST. & CL OF GROVE AVE.

15-03384

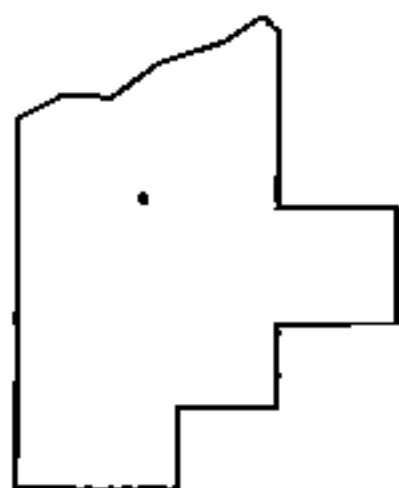
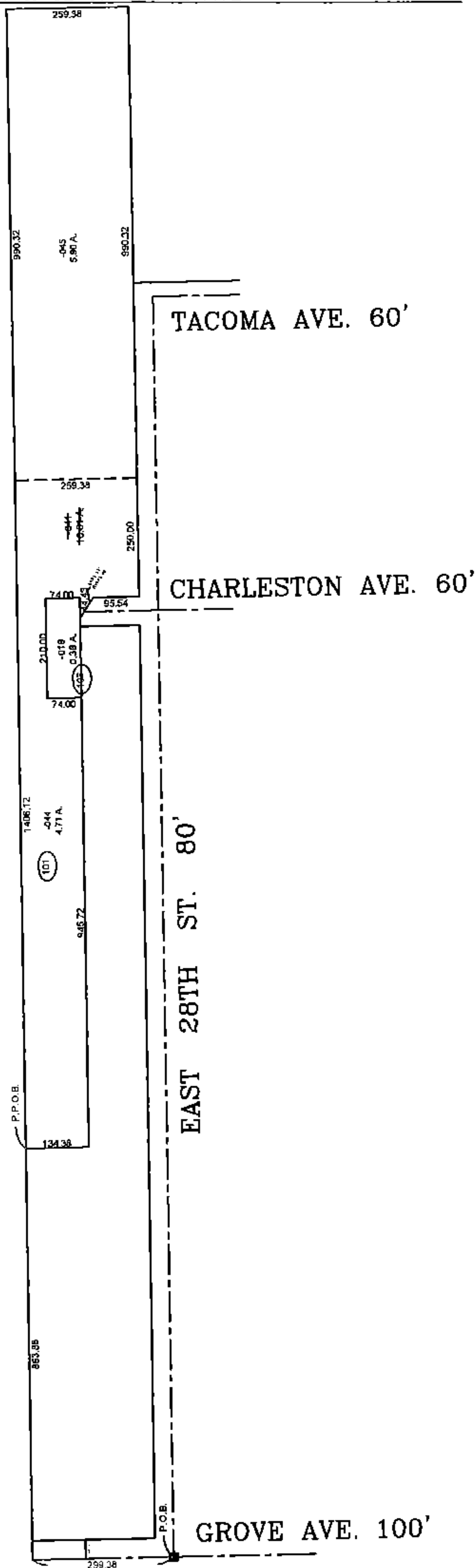
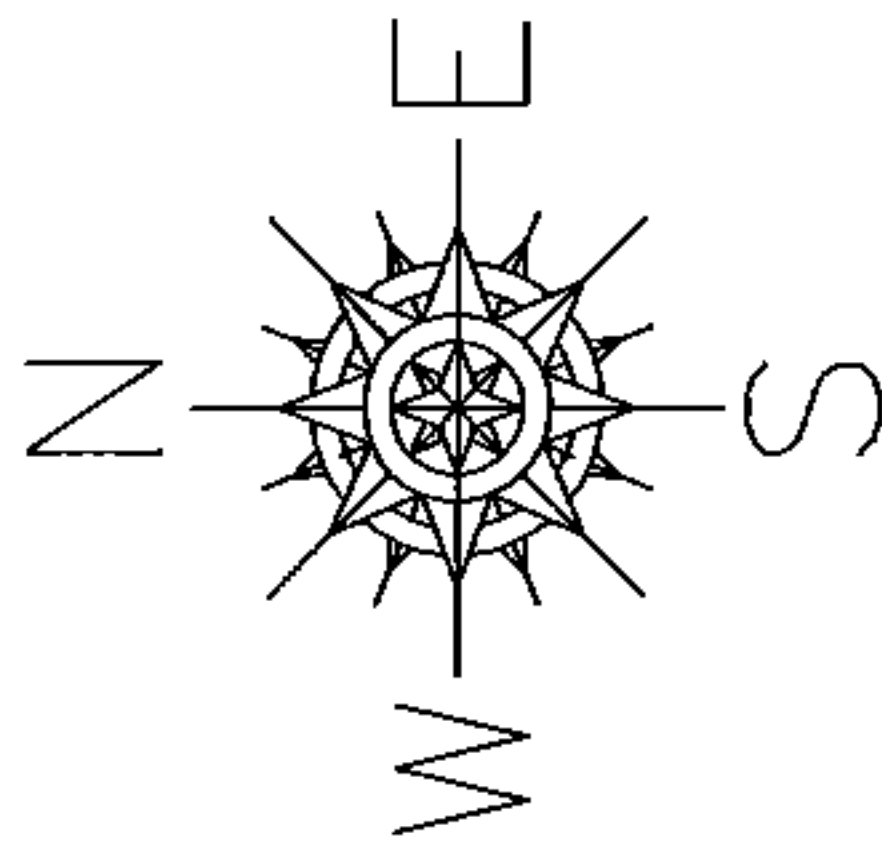

SPLITS/DEEDS PROCESSED

LORAIN COUNTY TAX MAP DEPARTMENT
226 MIDDLE AVE. ELYRIA, OHIO

SURVEYED BY: PETER ZWICK

CLOSURE: 0.01 : 10.000

MAP PAGE(S): 03-00-083

APPROVED BY: TJS DATE: XX/XX/XX

SCALE: 1" = 400 PRIOR INSTRUMENT: 20080277716