

PARENT PARCEL: 20-05-019-000-006

CHILD PARCEL: 20-05-019-000-007, -008

STARTING POINT: CENTERLINE OF NEW LONDON-LAFAYETTE RD & ASHLAND-KIPTON RD

15-03379

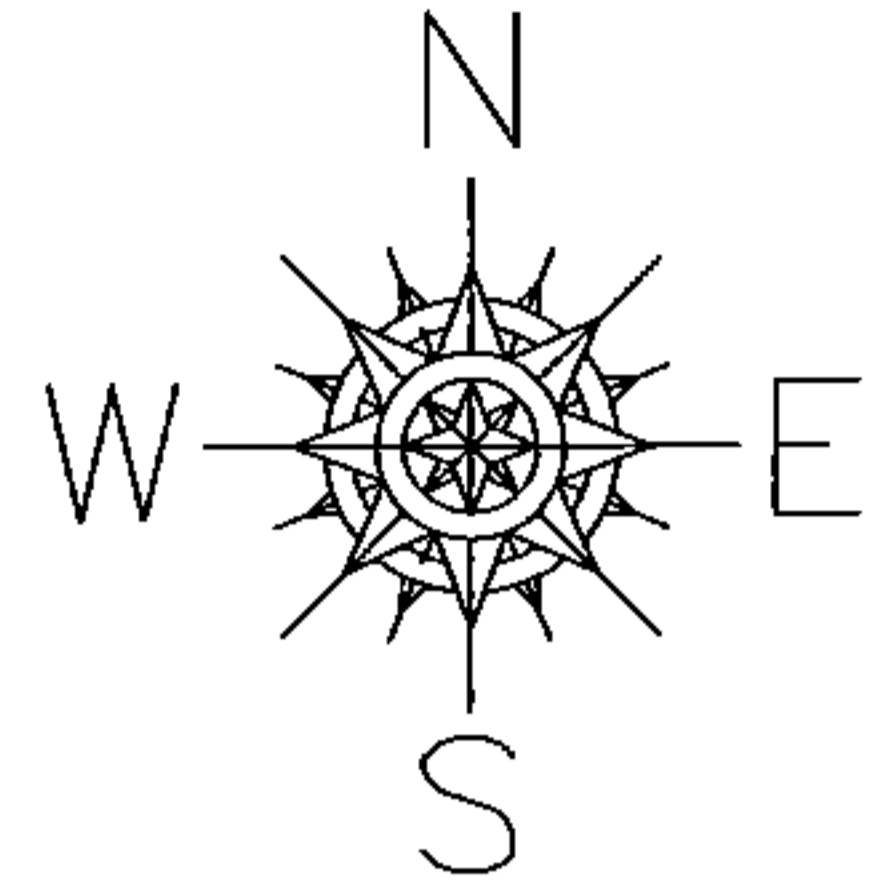

~~-006~~
~~176.83 A.~~
~~-008~~
173.44 A.

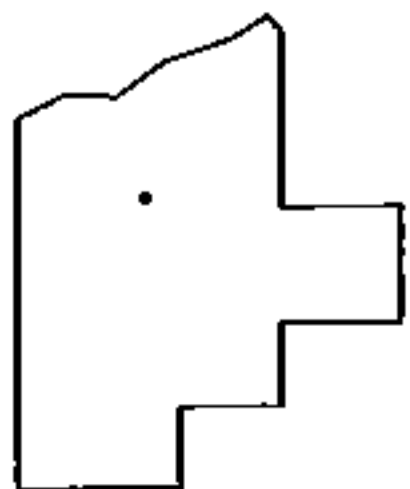
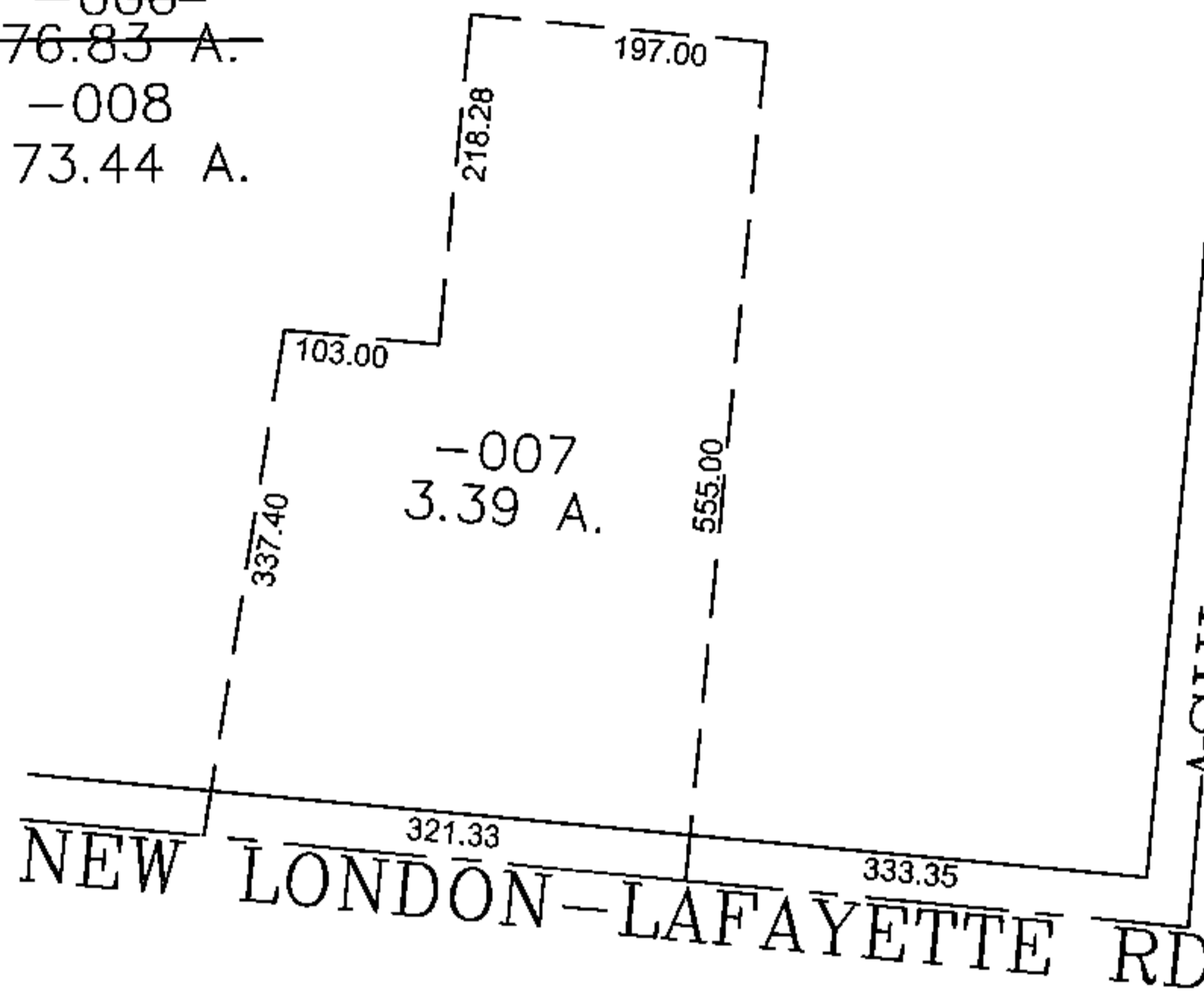

SPLITS/DEEDS PROCESSED
LORAIN COUNTY TAX MAP DEPARTMENT
226 MIDDLE AVE. ELYRIA, OHIO

SURVEYED BY: RICHARD CARLSON
CLOSURE: 0.00 : 10,000
MAP PAGE(S): 20-A
APPROVED BY: JAH DATE: 6/16/2015
SCALE: 1" = 200 PRIOR INSTRUMENT: 20130490050