

PARENT PARCEL: 15-00-039-000-002

CHILD PARCEL: 15-00-039-000-014, -015

STARTING POINT: CENTERLINE OF DIAGONAL RD & O.L. 39

15-03376

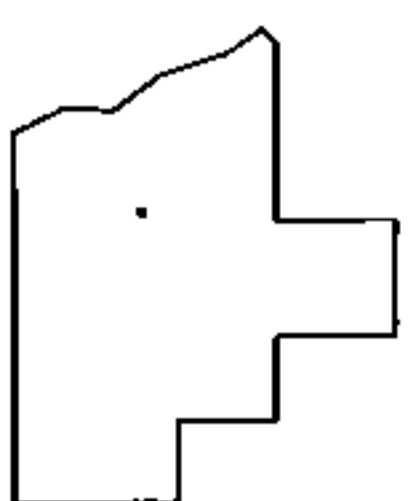
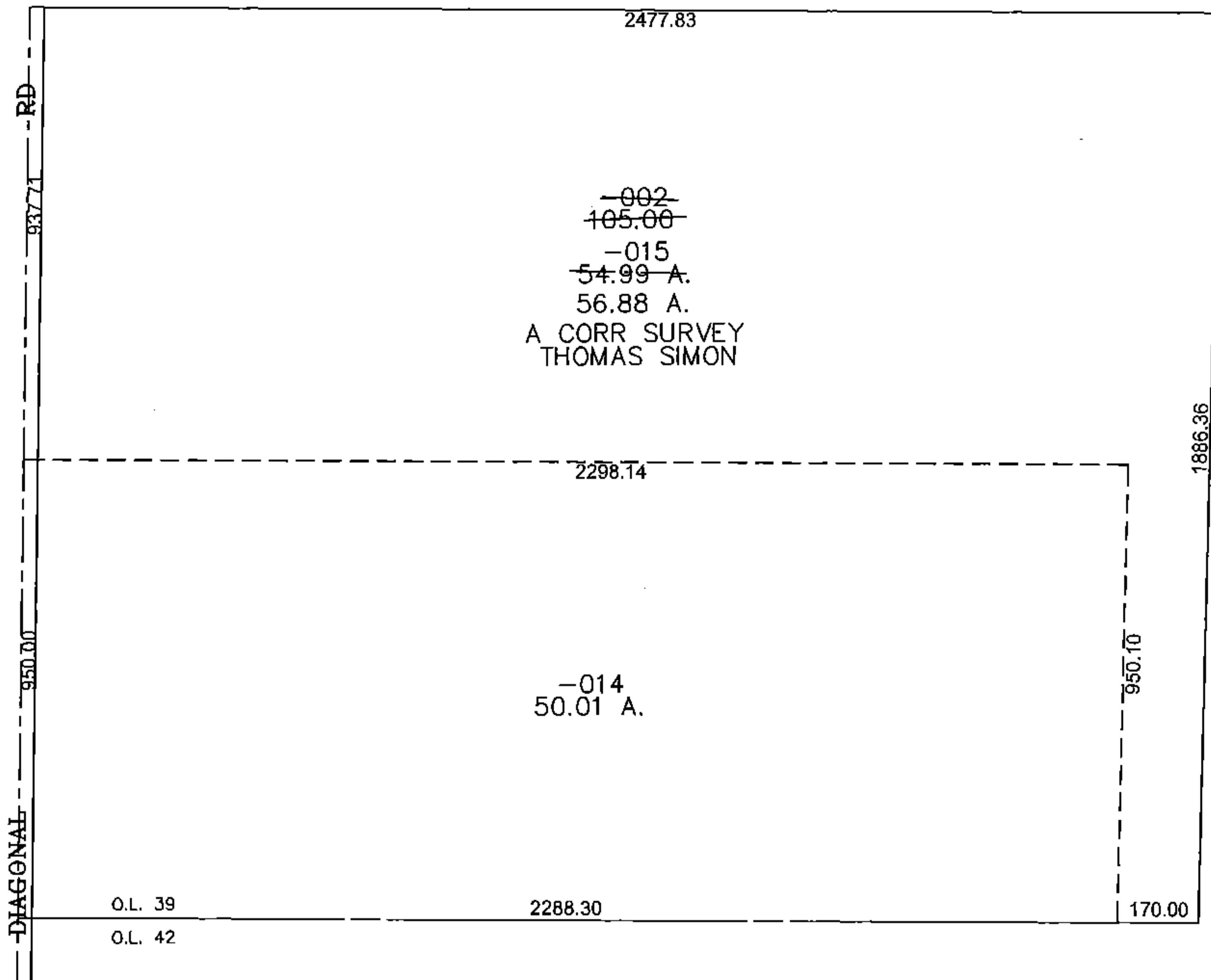
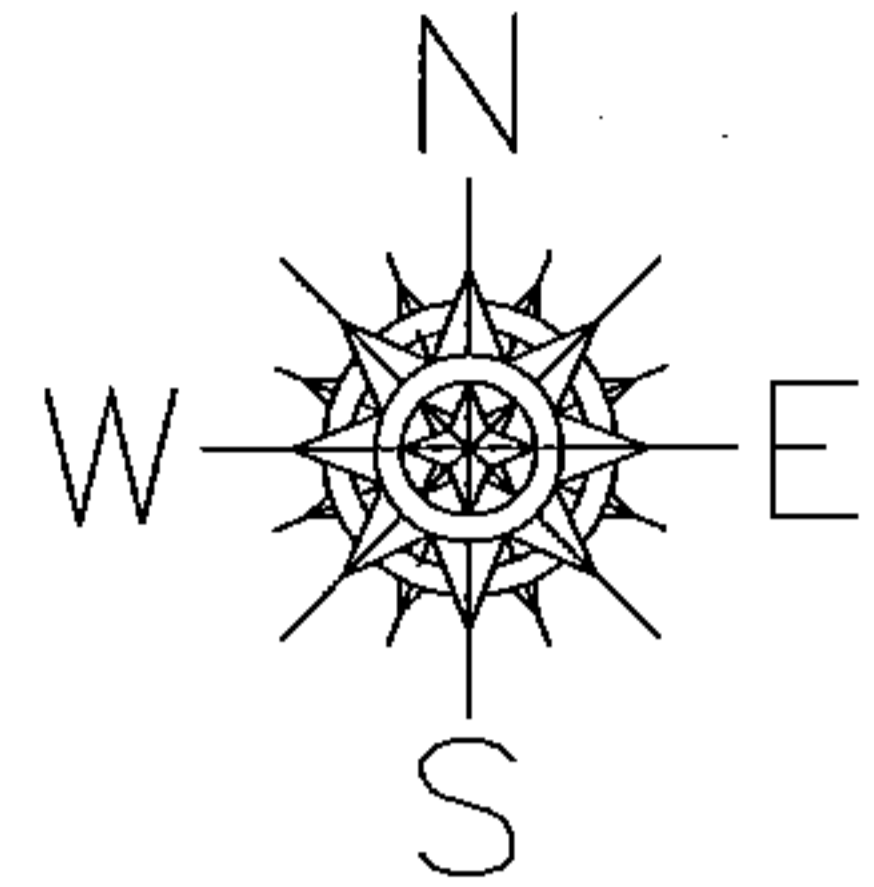

**SPLITS/DEEDS PROCESSED**

LORAIN COUNTY TAX MAP DEPARTMENT  
226 MIDDLE AVE. ELYRIA, OHIO

SURVEYED BY: THOMAS SIMON

CLOSURE: 0.00 : 10,000

MAP PAGE(S): 15-A

APPROVED BY: JAH DATE: 6/11/2015

SCALE: 1"= 400 PRIOR INST.: OR 647/284