

PARENT PARCEL: 05-00-024-102-041, -042, -046
CHILD PARCEL: 05-00-024-102-052
STARTING POINT: SIDELINE OF CHURCH ST & TENNEY AVE

15-03374

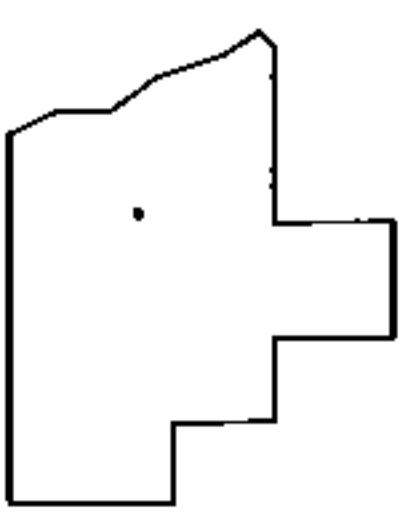
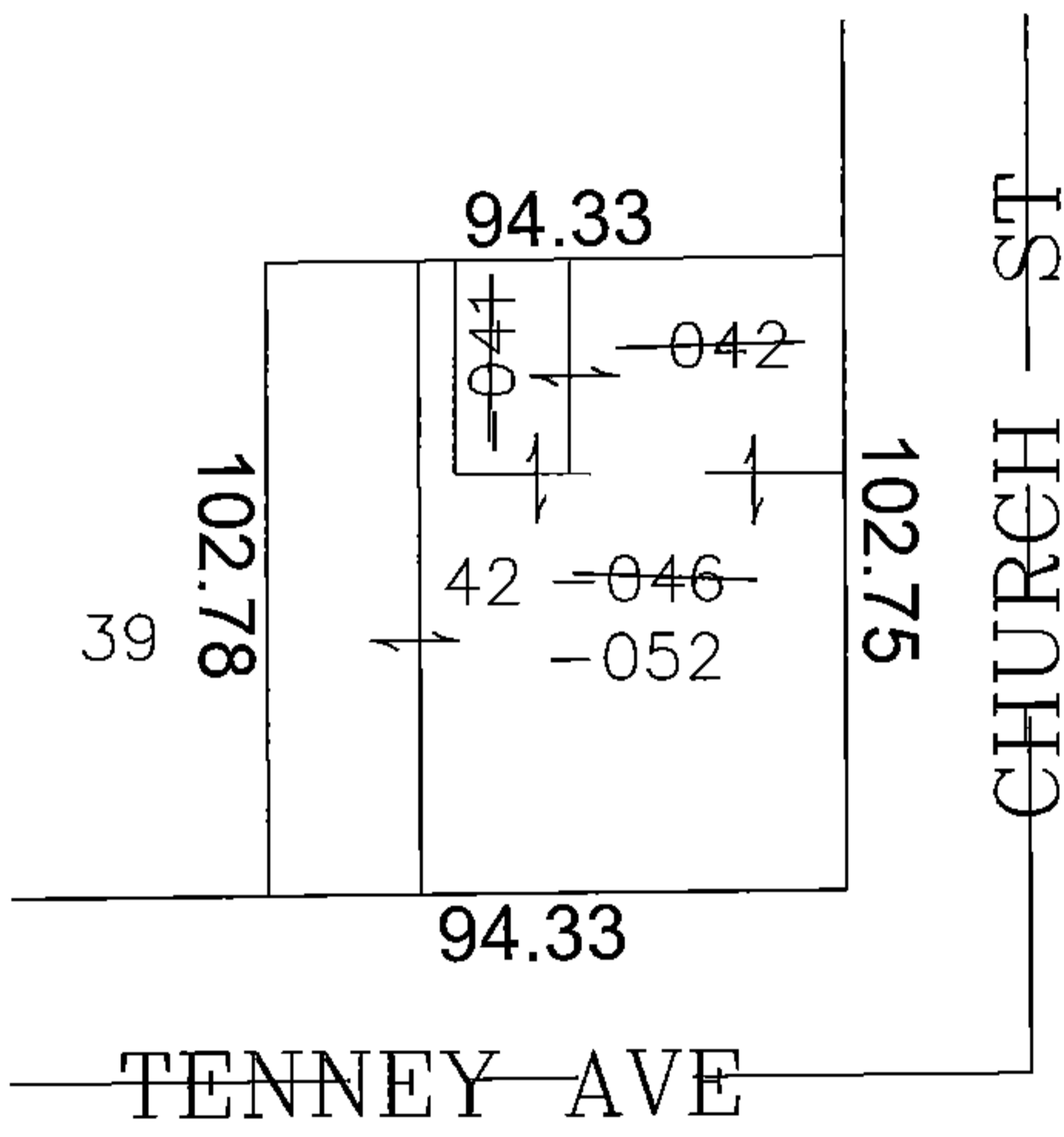
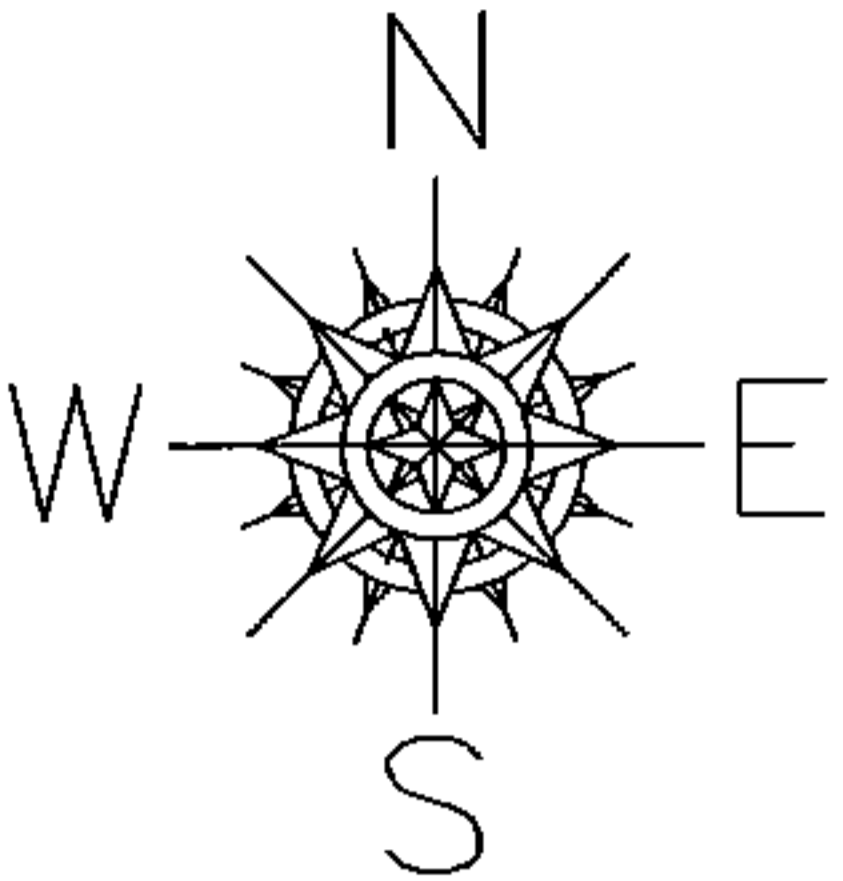

SPLITS/DEEDS PROCESSED
LORAIN COUNTY TAX MAP DEPARTMENT
226 MIDDLE AVE. ELYRIA, OHIO

SURVEYED BY: PHILLIP A ROSEBECK
CLOSURE: 0.00 : 10,000
MAP PAGE(S): 05-00-024-A
APPROVED BY: JAH DATE: 6-8-2015
SCALE: 1"= 50' PRIOR INST.: 20150533392