

PARENT PARCEL: 19-03-013-000-030
 CHILD PARCEL: 19-03-013-000-031, -032
 STARTING POINT: INTERSECTION OF C/L OF S.R.18 AND C/L OF S.R.301

16-03373-C

UNCOMBINATION & BOUNDARY LINE AGREEMENT
 PER COURT CASE #15CV185883

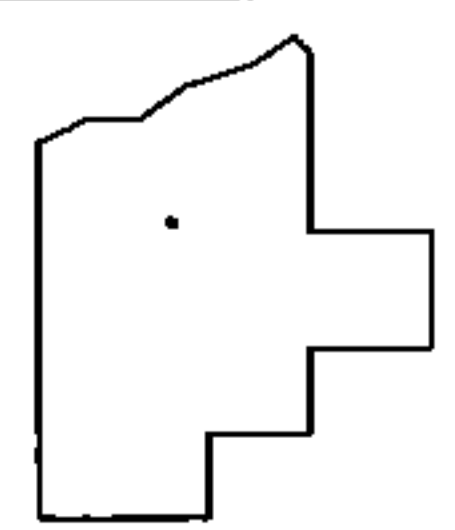
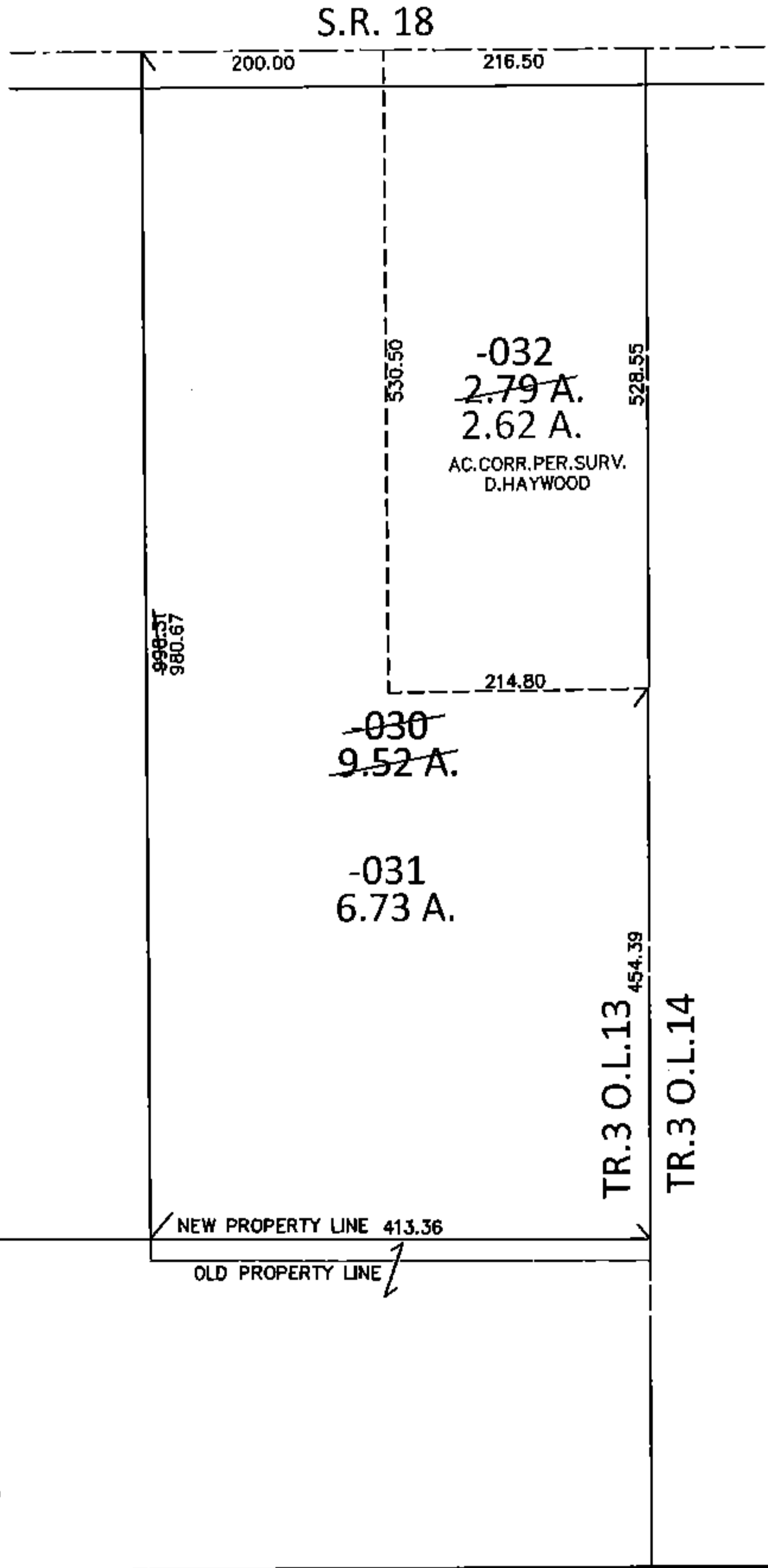
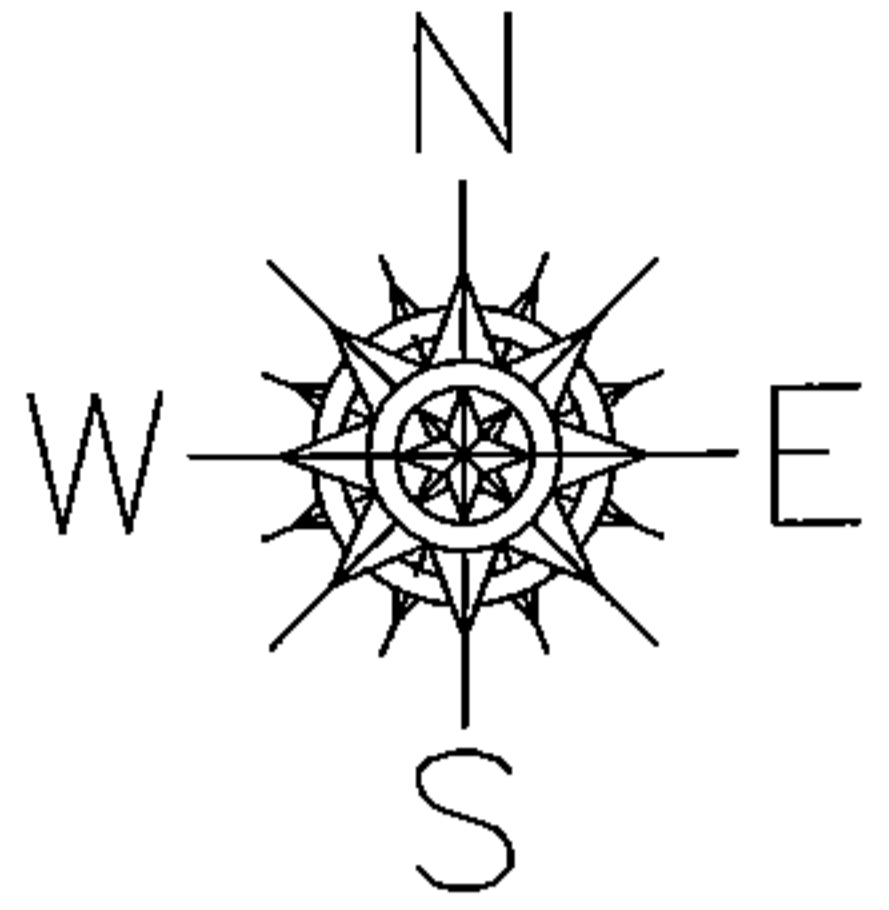

SPLITS/DEEDS PROCESSED
 LORAIN COUNTY TAX MAP DEPARTMENT
 226 MIDDLE AVE. ELYRIA, OHIO

SURVEYED BY: RICHARD A. FREDRICKSON
 CLOSURE: .01:10,000
 MAP PAGE(S): 19-03-013
 APPROVED BY: RRM DATE: 2-1-16
 SCALE: 1" = 200 PRIOR INST.: 20130458733