

PARENT PARCEL: 15-00-045-104-001

CHILD PARCEL: 15-00-045-104-013, -014, -015

STARTING POINT: CENTERLINE OF PROSPECT ST & FACTORY ST

15-03372

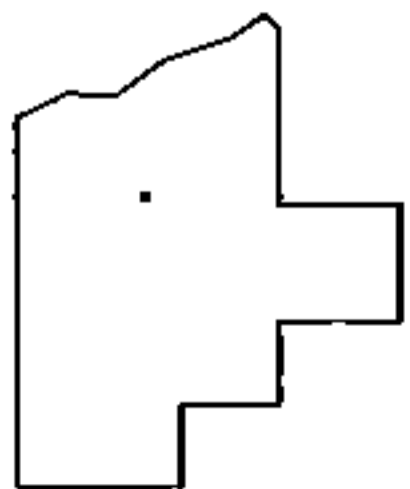
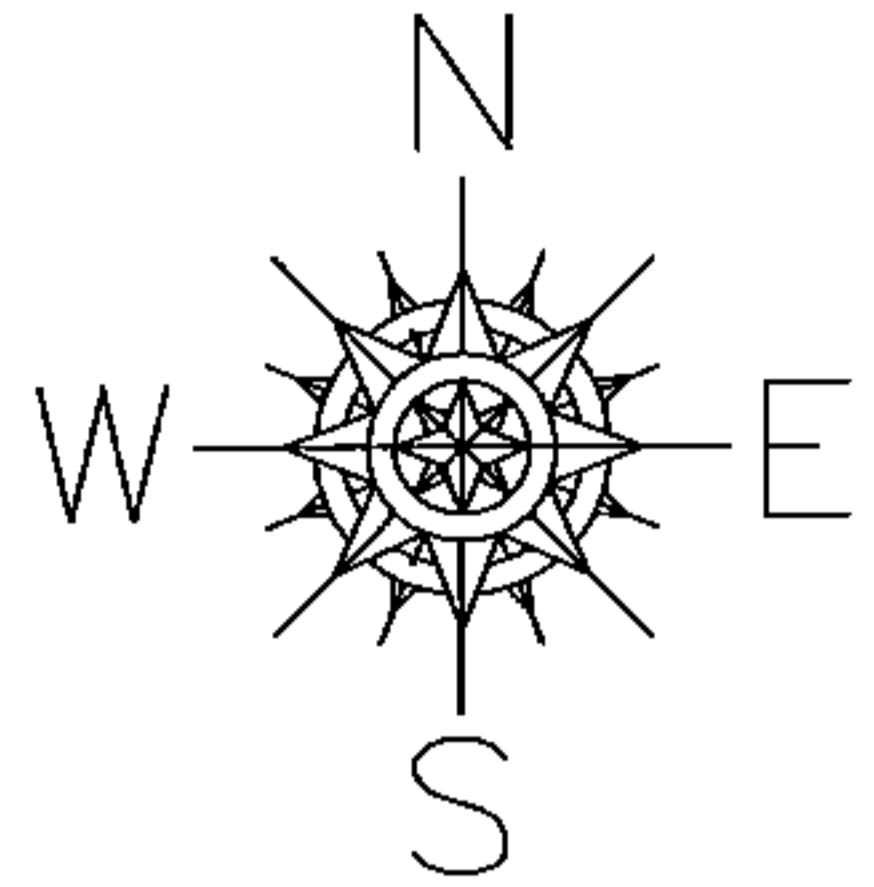
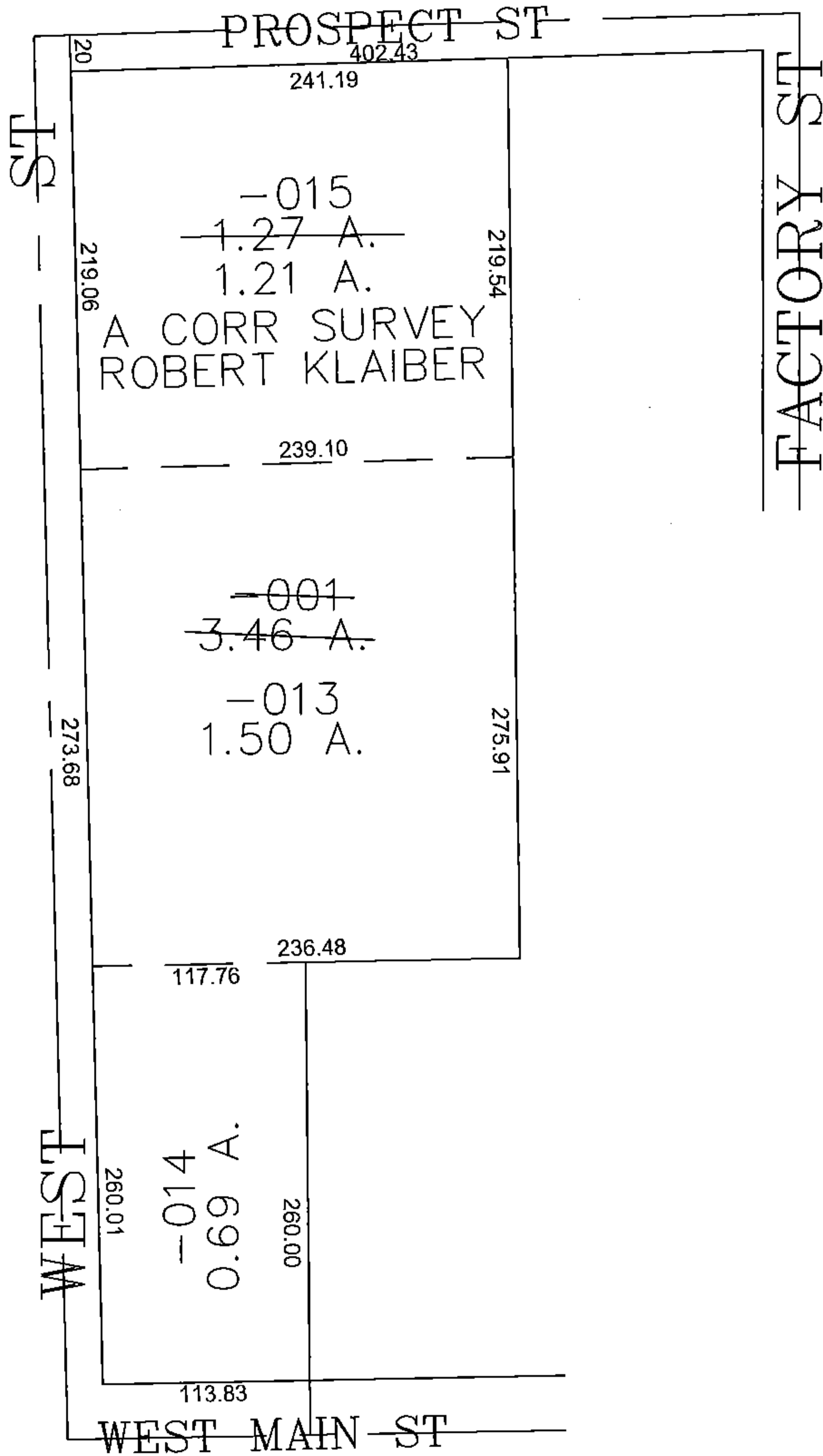

SPLITS/DEEDS PROCESSED

LORAIN COUNTY TAX MAP DEPARTMENT
226 MIDDLE AVE. ELYRIA, OHIO

SURVEYED BY: ROBERT KLAIBER JR

CLOSURE: 0.00 : 10.000

MAP PAGE(S): 15-00-045-A

APPROVED BY: JAH DATE: 5/29/2015

SCALE: 1" = 100 PRIOR INSTRUMENT: DV 883/295