

PARENT PARCEL: 04-00-016-104-040

CHILD PARCEL: 04-00-016-104-050 THRU -053

STARTING POINT: CENTERLINE OF CHESTER RD & CENTER RD

15-03370

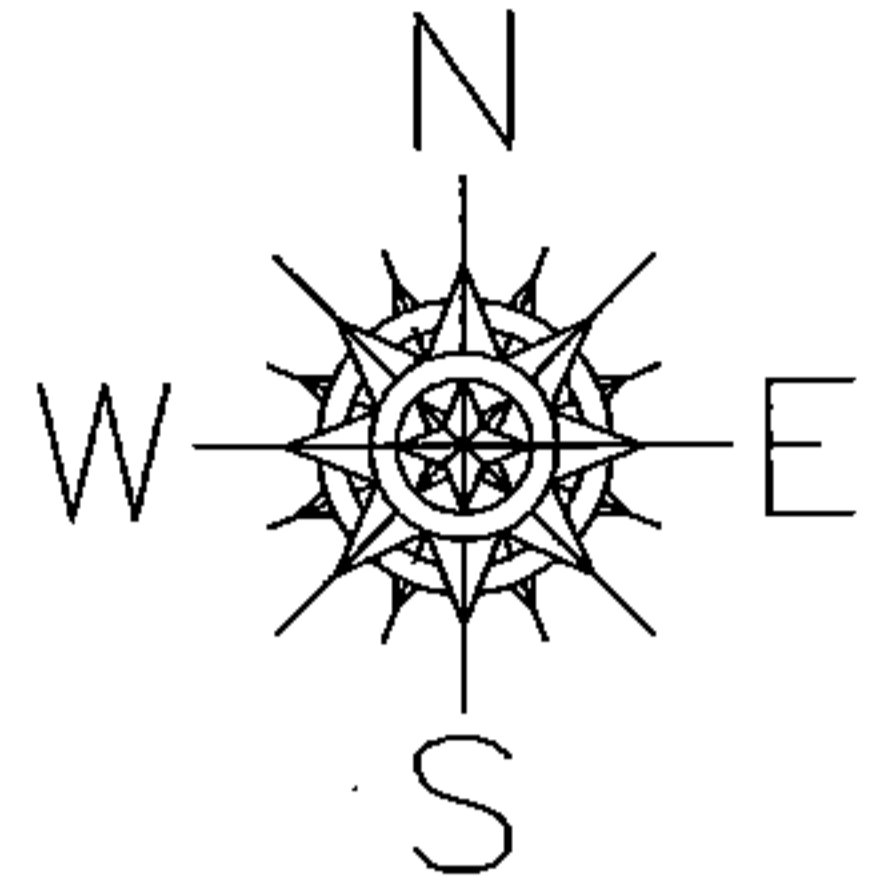

VOID

PLOT 1' = 100'

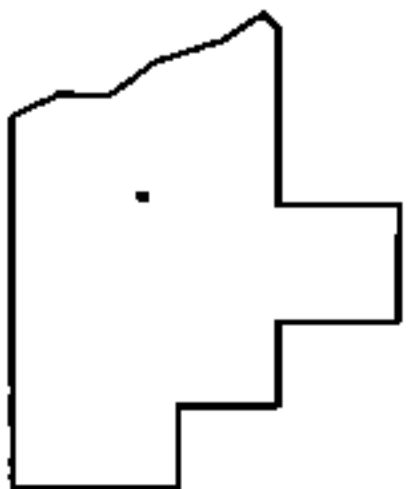
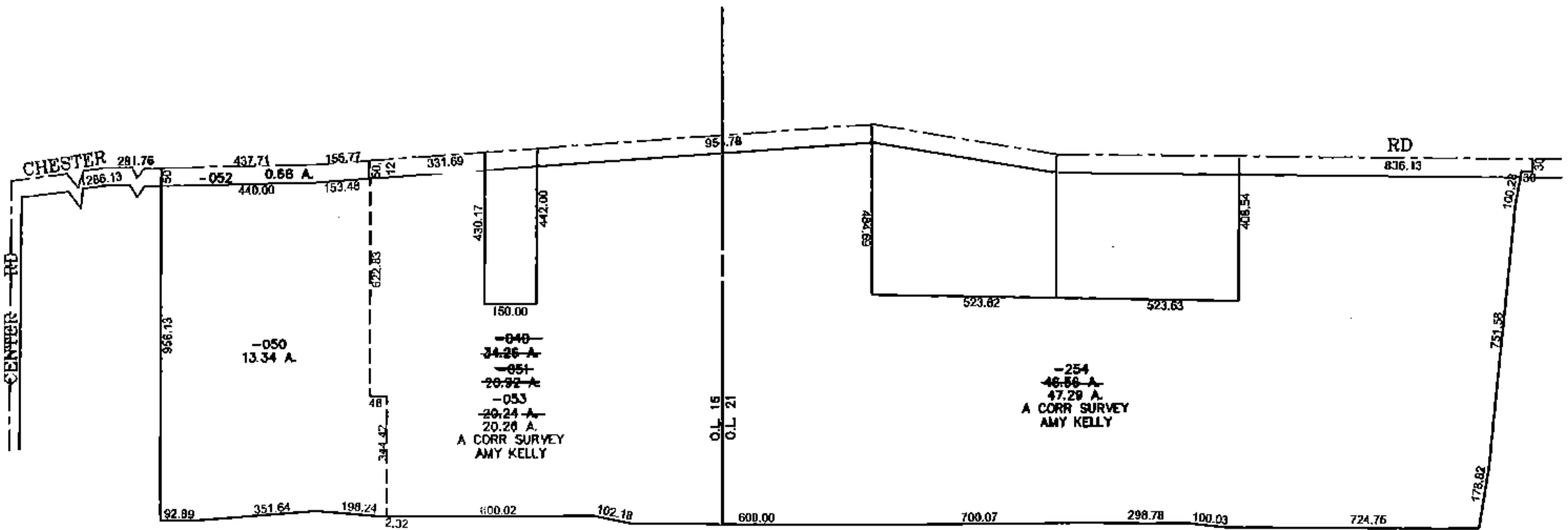
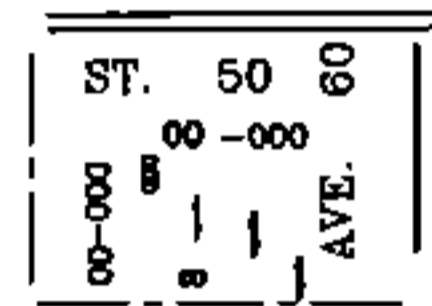

SPLITS/DEEDS PROCESSED

LORAIN COUNTY TAX MAP DEPARTMENT
226 MIDDLE AVE. ELYRIA, OHIO

SURVEYED BY: AMY KELLY
CLOSURE: 0.00 : 10.000
MAP PAGE(S): 04-00-016-A
APPROVED BY: JAH DATE: 5/22/2015
SCALE: 1" = 600 PRIOR INSTRUMENT: 20080256715