

PARENT PARCEL: 20-04-015-000-005, -007 *SEE BELOW FOR STRAIGHT TRANSFER PPN'S

CHILD PARCEL: 20-04-015-000-008

15-03369

STARTING POINT: CENTERLINE OF ST RT 511 & O.L. 15

*20-04-014-000-002
20-04-018-000-001
20-03-002-000-002
20-03-003-000-001

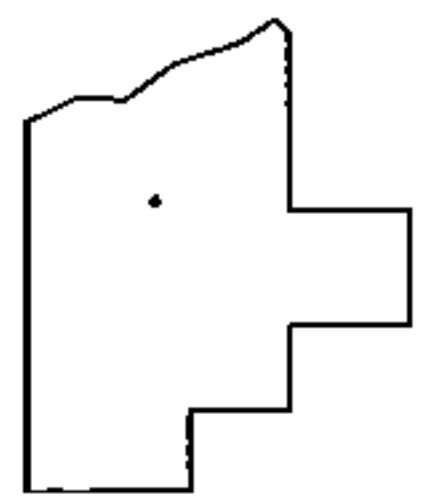
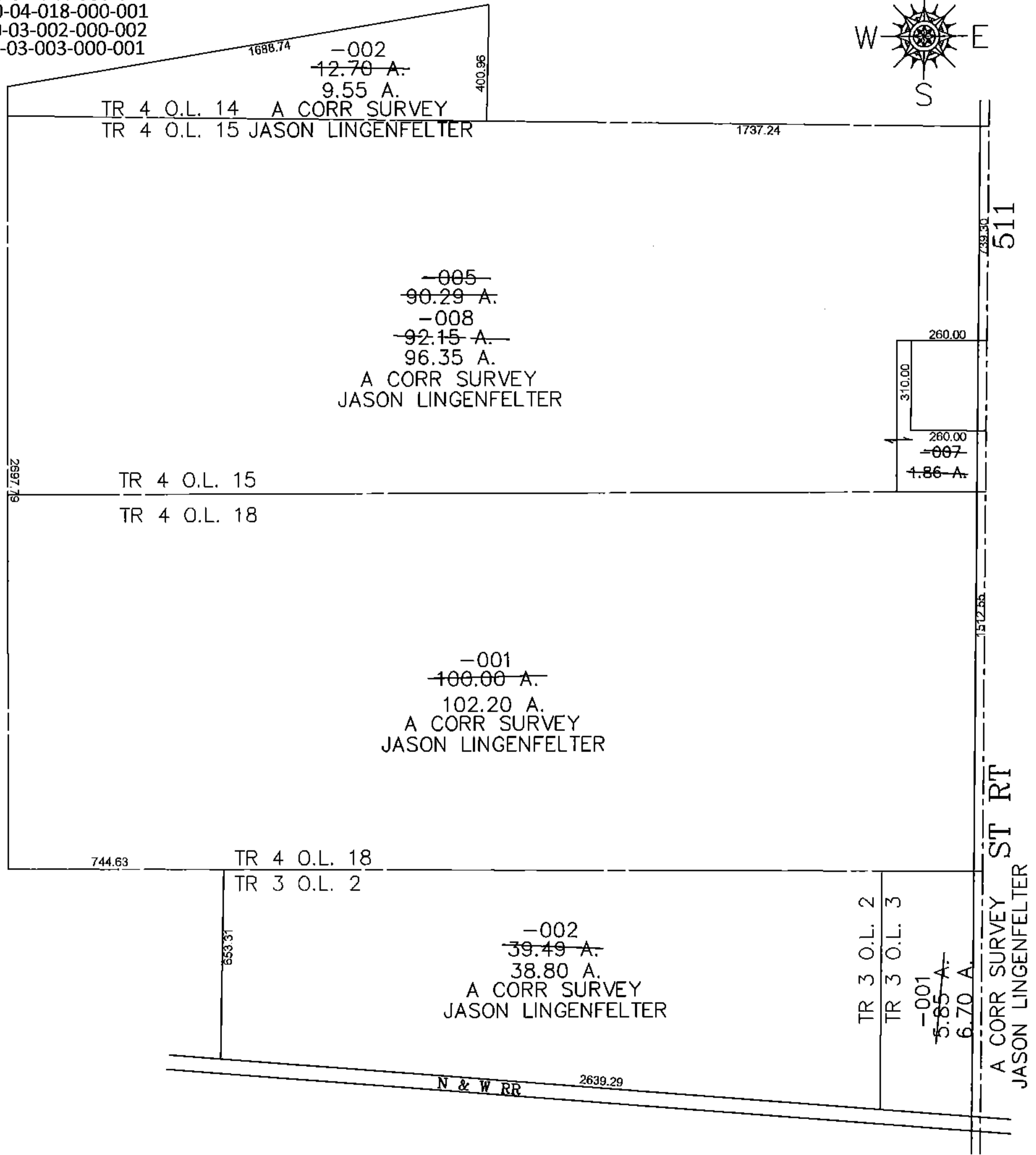
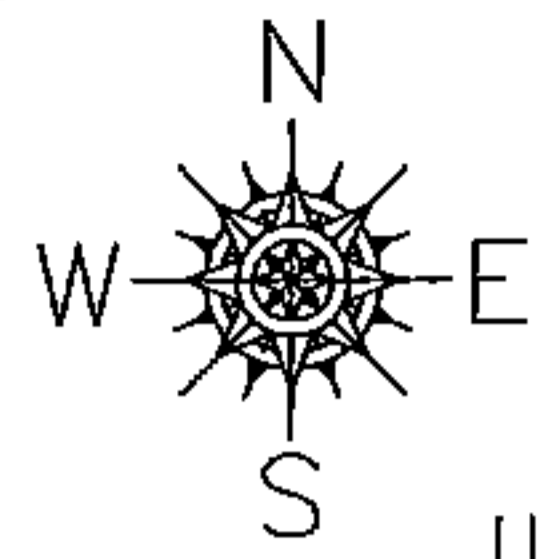

SPLITS/DEEDS PROCESSED

LORAIN COUNTY TAX MAP DEPARTMENT
226 MIDDLE AVE. ELYRIA, OHIO

SURVEYED BY: JASON LINGENFELTER
CLOSURE: 0.00 : 10,000
MAP PAGE(S): 20-A
APPROVED BY: JAH DATE: 5-20-2015
SCALE: 1"= 500 PRIOR INST.: 20130462286