

PARENT PARCEL: 05-00-014-000-008

CHILD PARCEL: XX-XX-XXX-XXX-XXX

STARTING POINT: AT A MON BOX AT THE INTERSECTION OF C/L OF MIDDLE RIDGE RD. AND C/L OF PYLE S. AMHERST RD.

16-03368-X

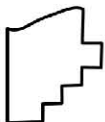
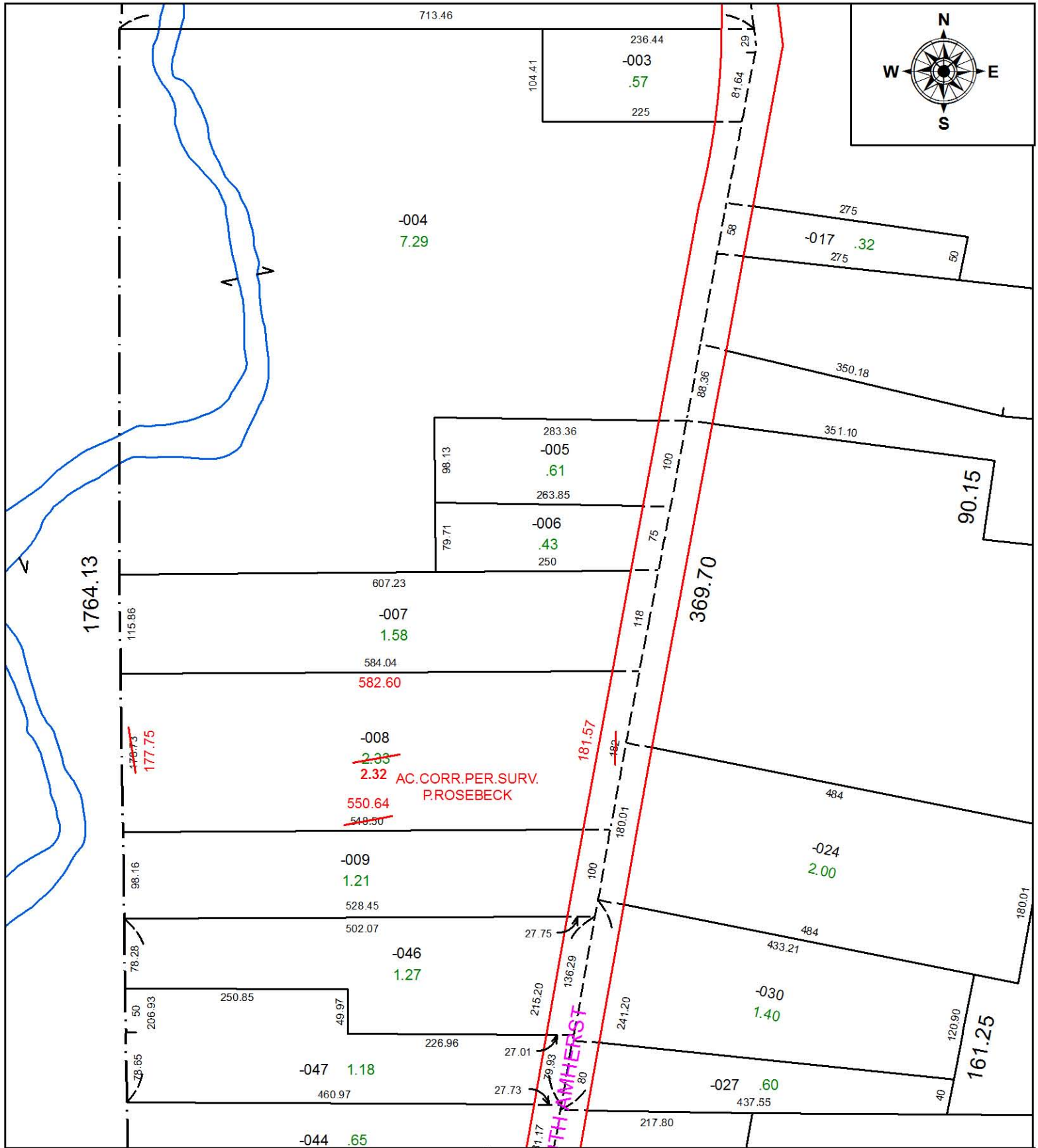

**SPLITS/DEEDS PROCESSED**  
 LORAIN COUNTY TAX MAP DEPARTMENT  
 226 MIDDLE AVE. ELYRIA, OH

**SURVEYED BY:** PHILLIP A. ROSEBECK  
**CLOSURE:** 1:222,607  
**MAP PAGE(S):** 5-00-014  
**APPROVED BY:** RRM **DATE:** 1-26-16  
**SCALE:** 1" = 200 **PRIOR INSTRUMENT:** 20140224310