

PARENT PARCEL: 05-00-006-000-225

CHILD PARCEL: 05-00-006-000-239, -240

STARTING POINT: CENTERLINE OF MIDDLE RIDGE RD & S LAKE ST

15-03367

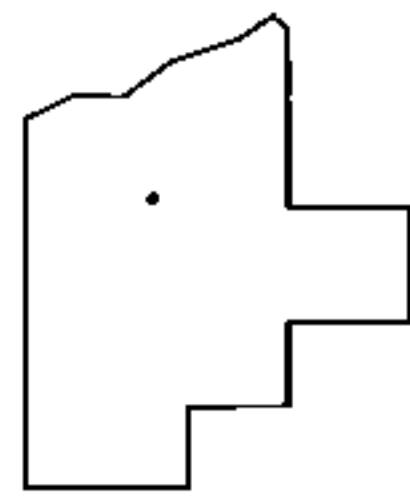
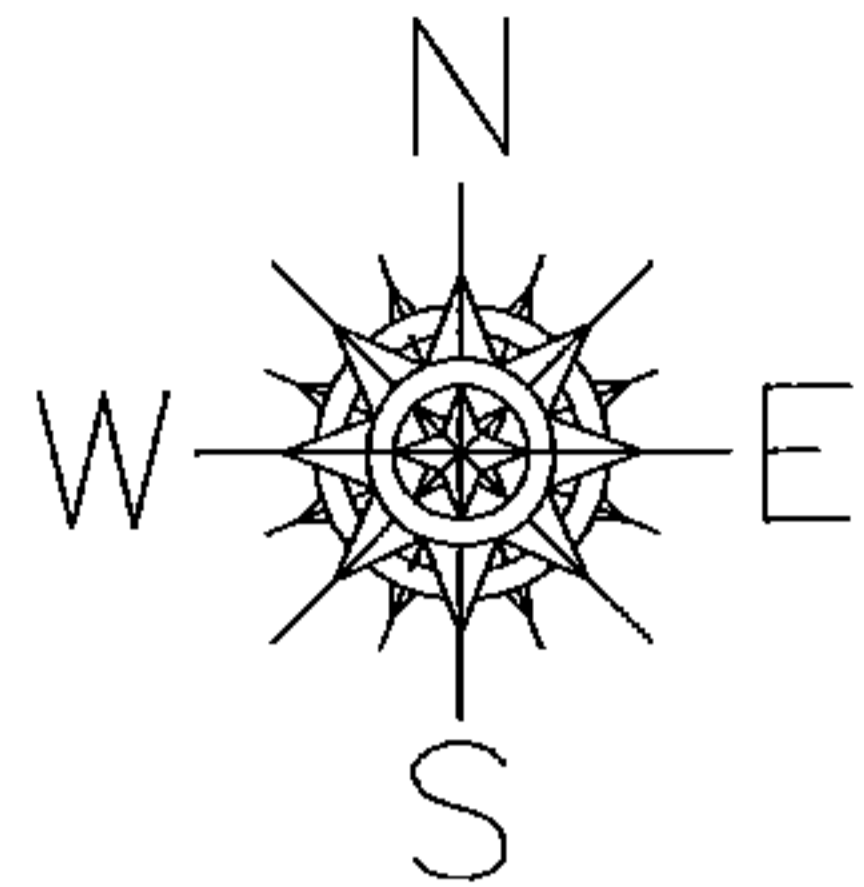
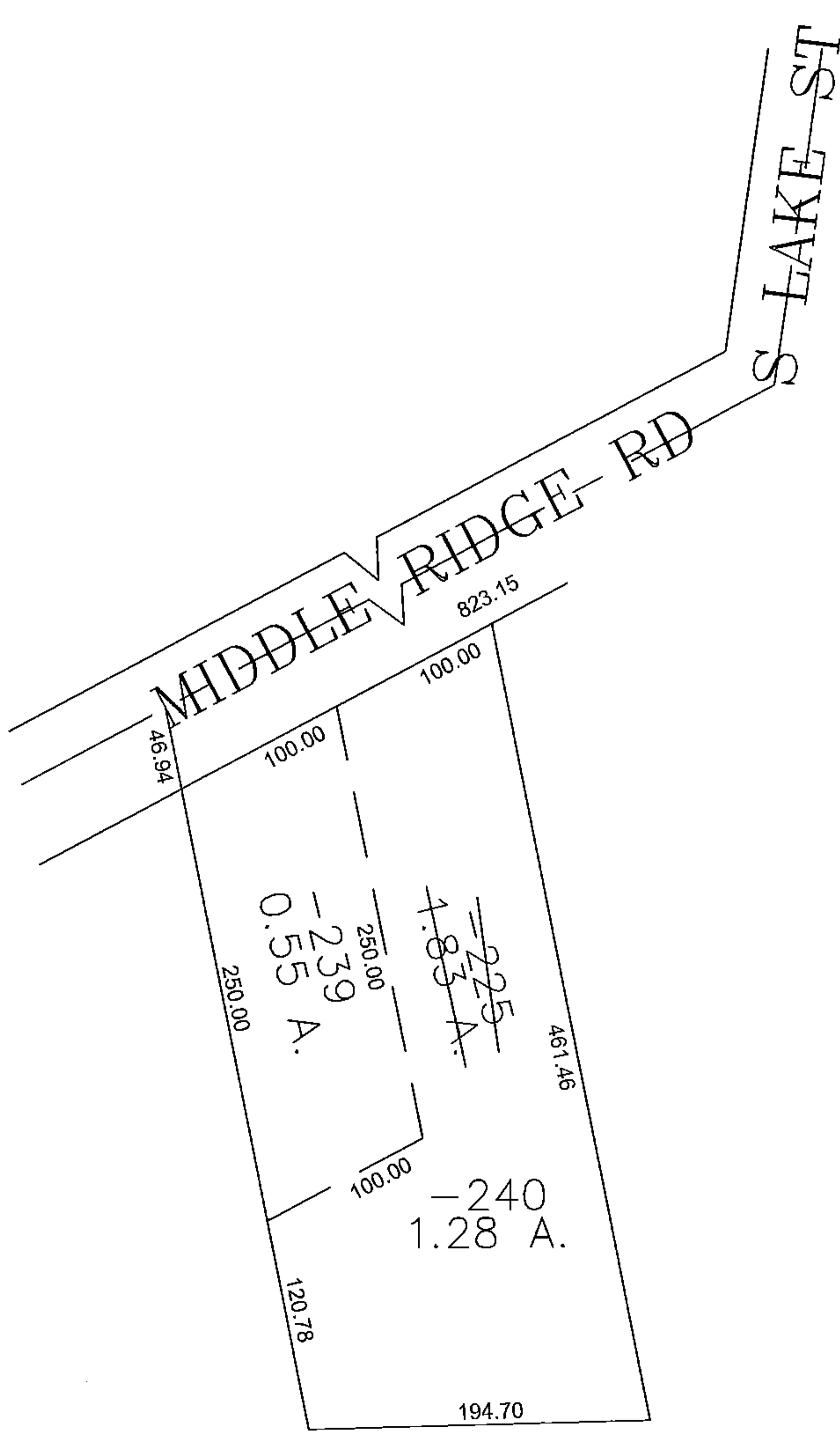

SPLITS/DEEDS PROCESSED

LORAIN COUNTY TAX MAP DEPARTMENT
226 MIDDLE AVE. ELYRIA, OHIO

SURVEYED BY: PHILLIP ROSEBECK

CLOSURE: 0.00 : 10,000

MAP PAGE(S): 05-00-006-A

APPROVED BY: JAH DATE: 5/15/2015

SCALE: 1" = 100 PRIOR INSTRUMENT: 19980533651