

PARENT PARCEL: 09-00-074-101-015, -016, 09-00-074-102-021, 004, -003

CHILD PARCEL: 09-00-101-054 THRU-057 09-00-074-102-030

STARTING POINT: CENTERLINE OF PYLE-SOUTH AMHERST RD & W LORAIN ST

15-03366

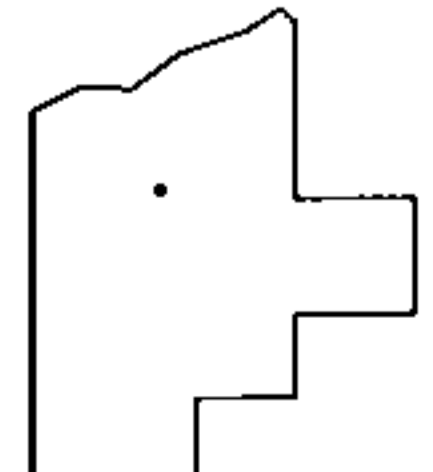
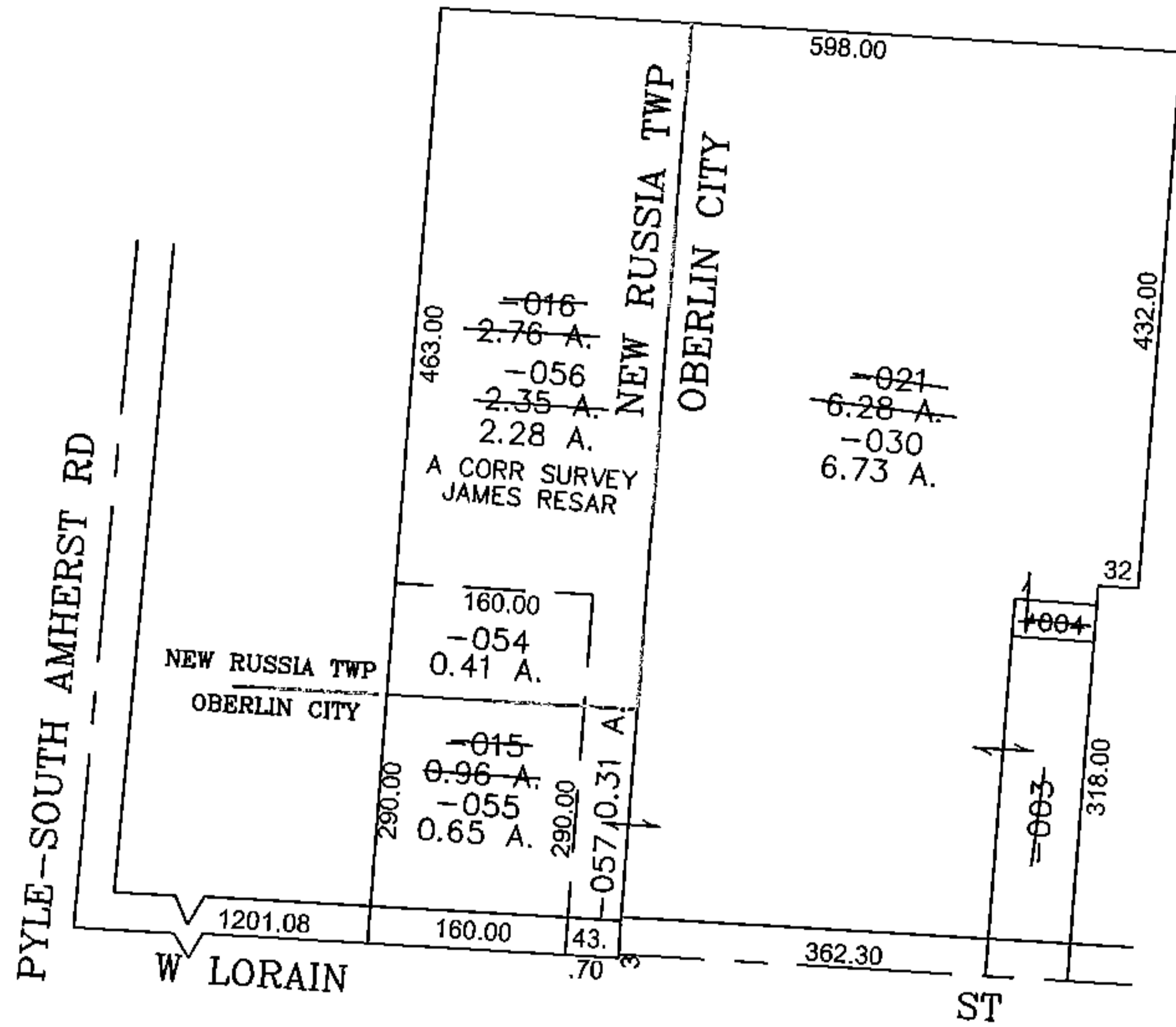
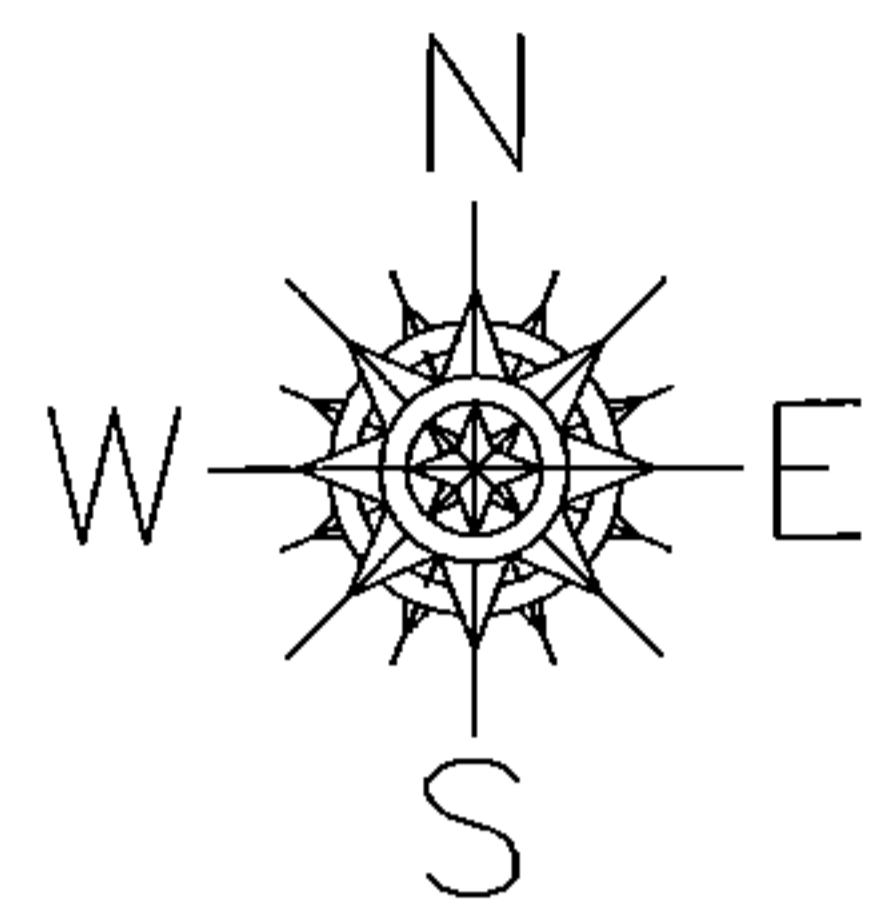

SPLITS/DEEDS PROCESSED
 LORAIN COUNTY TAX MAP DEPARTMENT
 226 MIDDLE AVE. ELYRIA, OHIO

SURVEYED BY: JAMES RESAR
 CLOSURE: 0.00 : 10,000
 MAP PAGE(S): 09-00-074-A
 APPROVED BY: JAH DATE: 5-12-2015
 SCALE: 1" = 200 PRIOR INSTRUMENT: DV 488/276