

PARENT PARCEL: 20-05-002-000-033

CHILD PARCEL: 20-05-002-000-034, -035

STARTING POINT: CENTERLINE OF QUARRY RD & BURSLEY RD

15-03363

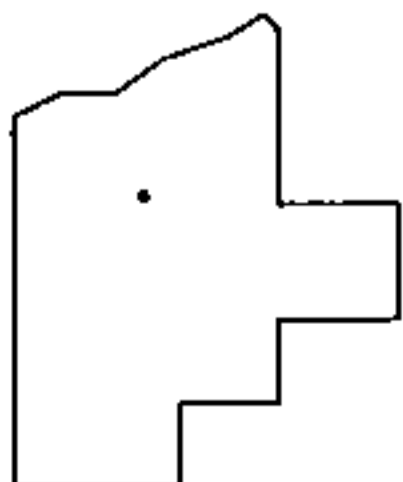
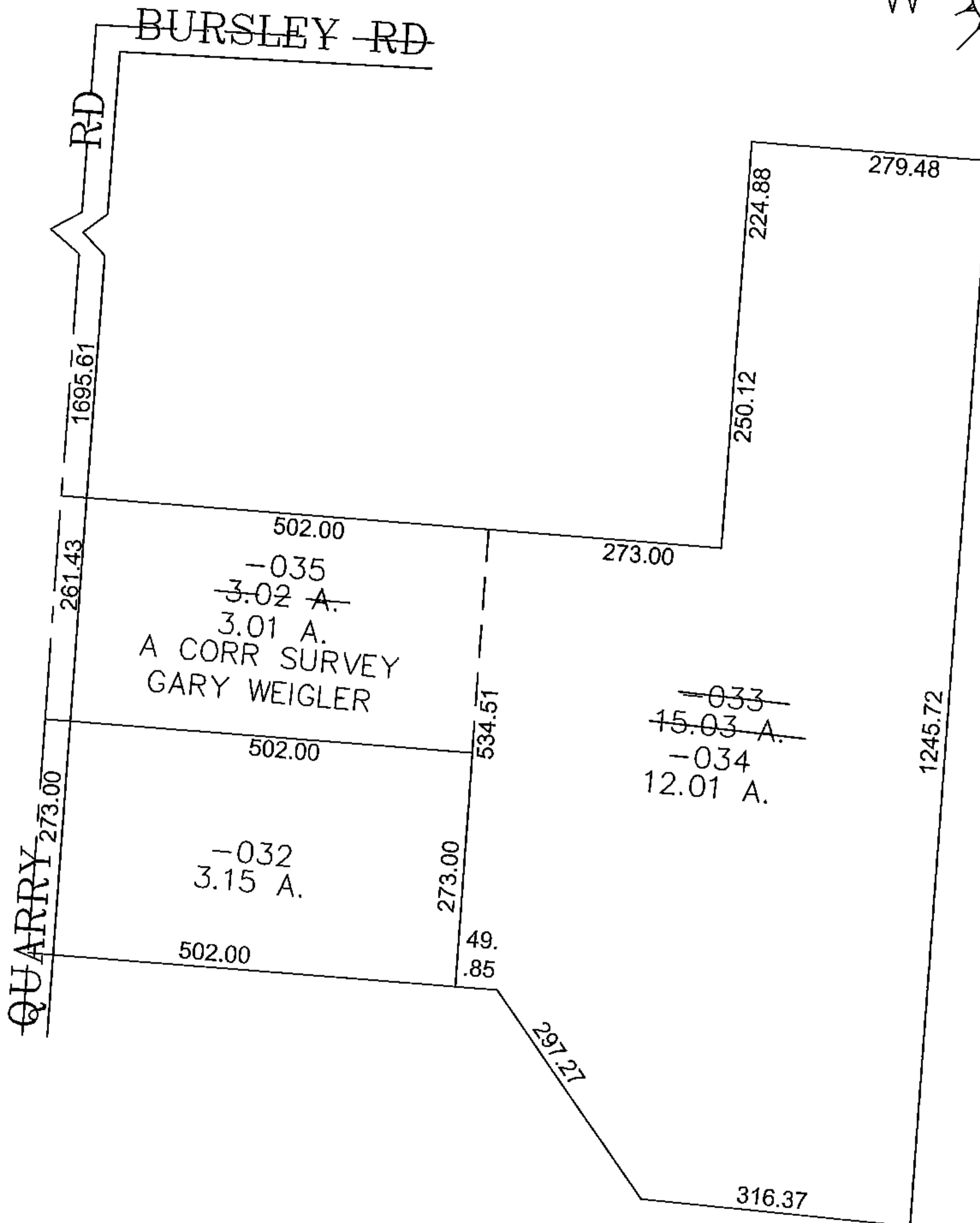
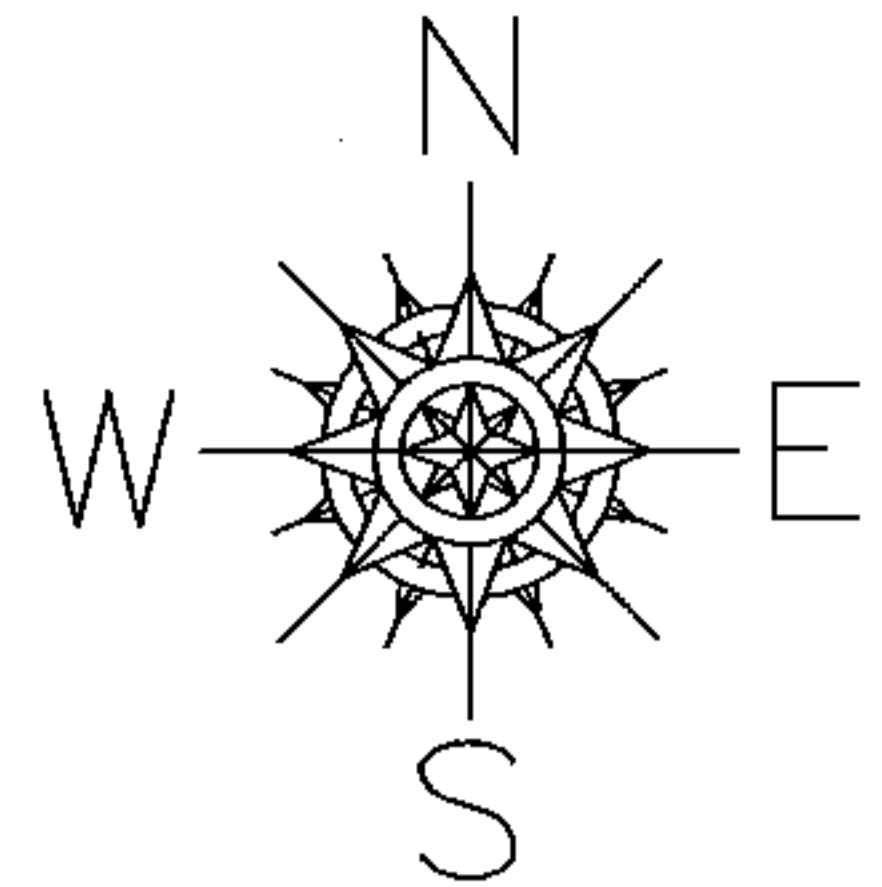

SPLITS/DEEDS PROCESSED

LORAIN COUNTY TAX MAP DEPARTMENT
226 MIDDLE AVE. ELYRIA, OHIO

SURVEYED BY: GARY WEIGLER

CLOSURE: 0.00 : 10.000

MAP PAGE(S): 20-B

APPROVED BY: JAH DATE: 4/21/2015

SCALE: 1" = 200 PRIOR INSTRUMENT: 20080252586