

PARENT PARCEL: 11-00-092-000-075

CHILD PARCEL: 11-00-092-000-090, -091

STARTING POINT: AT A MON BOX AT THE INTERSECTION OF C/L OF CHESTNUT RIDGE RD. AND C/L OF S.R.57

15-03361

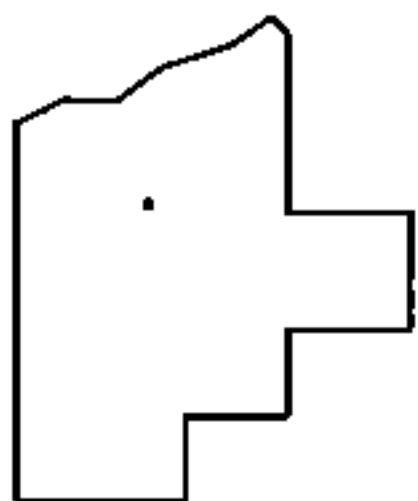
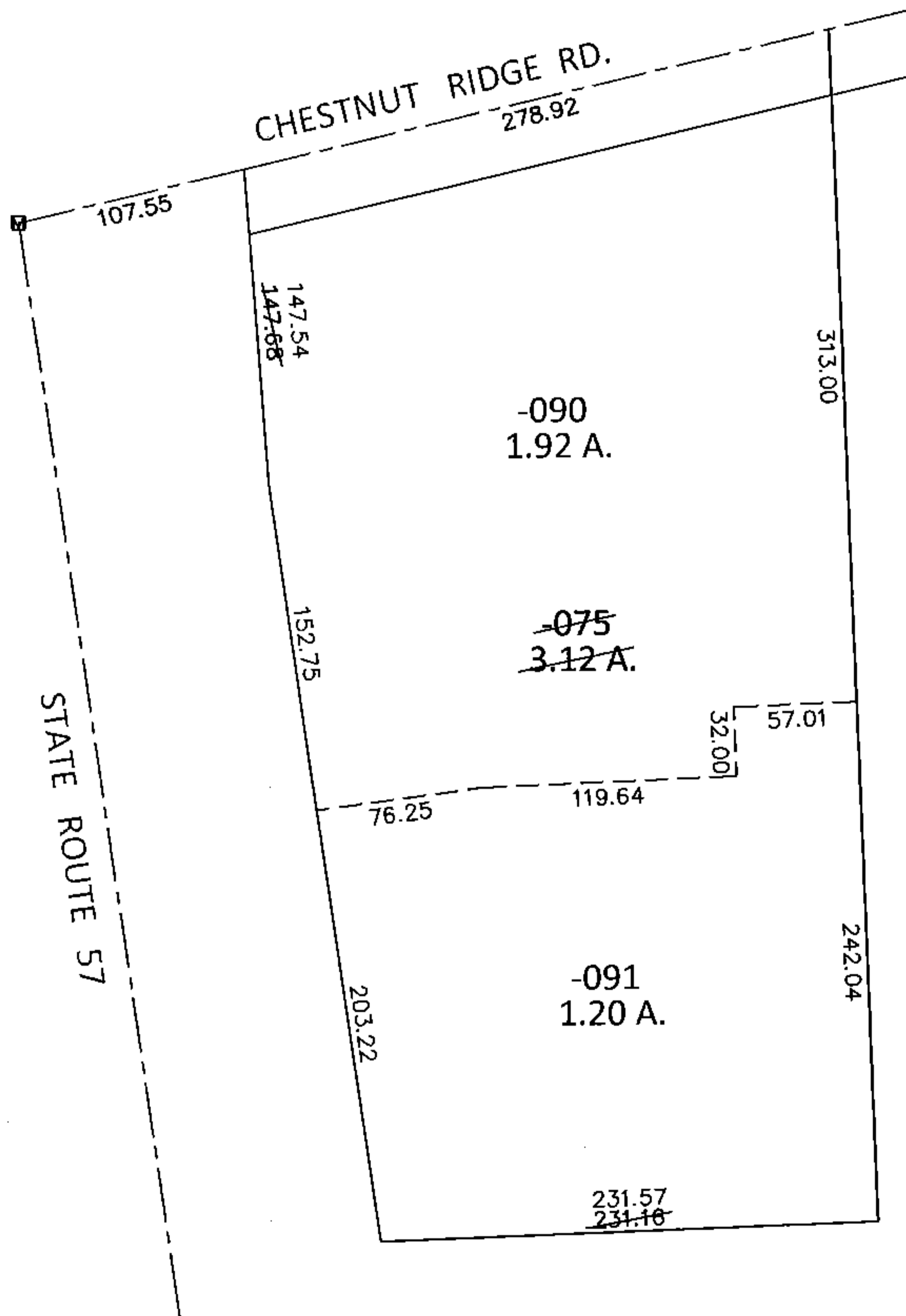
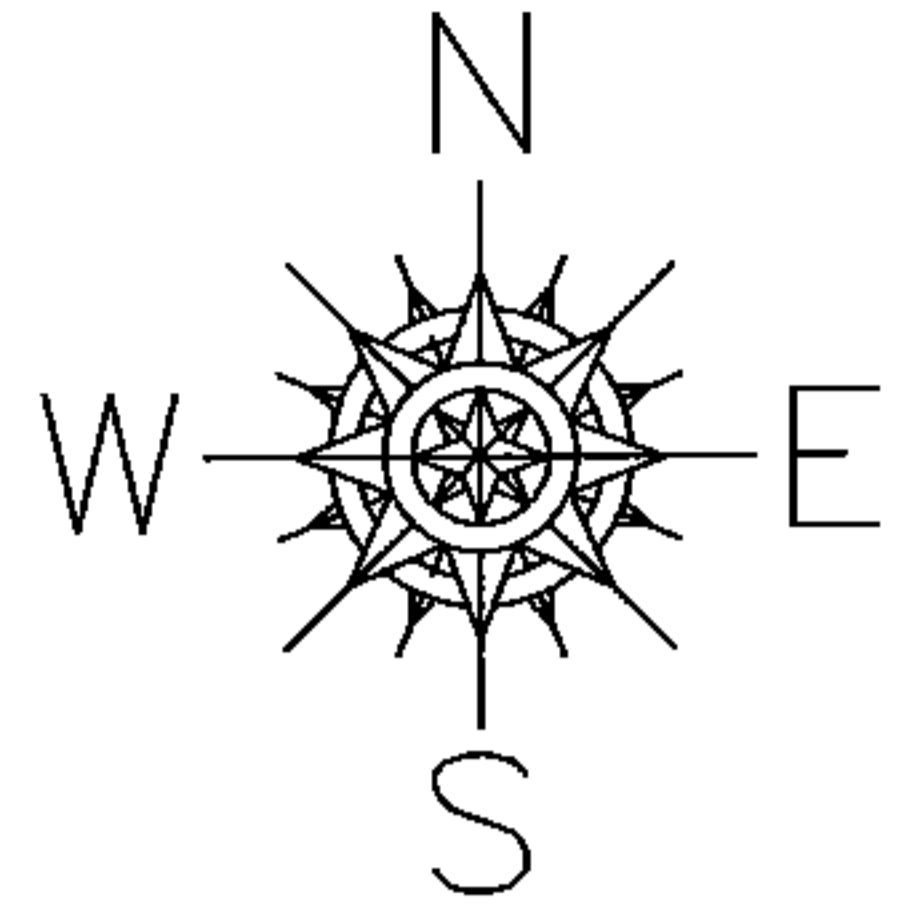

**SPLITS/DEEDS PROCESSED**

LORAIN COUNTY TAX MAP DEPARTMENT  
226 MIDDLE AVE. ELYRIA, OHIO

SURVEYED BY: SCOTT J. CASEY

CLOSURE: .01:10,000

MAP PAGE(S): 11-00-092-A

APPROVED BY: RRM DATE: 4-6-15

SCALE: 1"=100 PRIOR INST.: 20010786088