

PARENT PARCEL: 10-00-025-101-060

CHILD PARCEL: 10-00-025-101-067, -068, -069

STARTING POINT: CENTERLINE OF INDIAN HOLLOW RD & PARSONS RD

15-03360

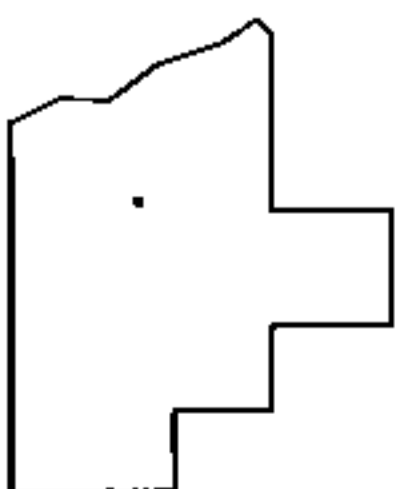
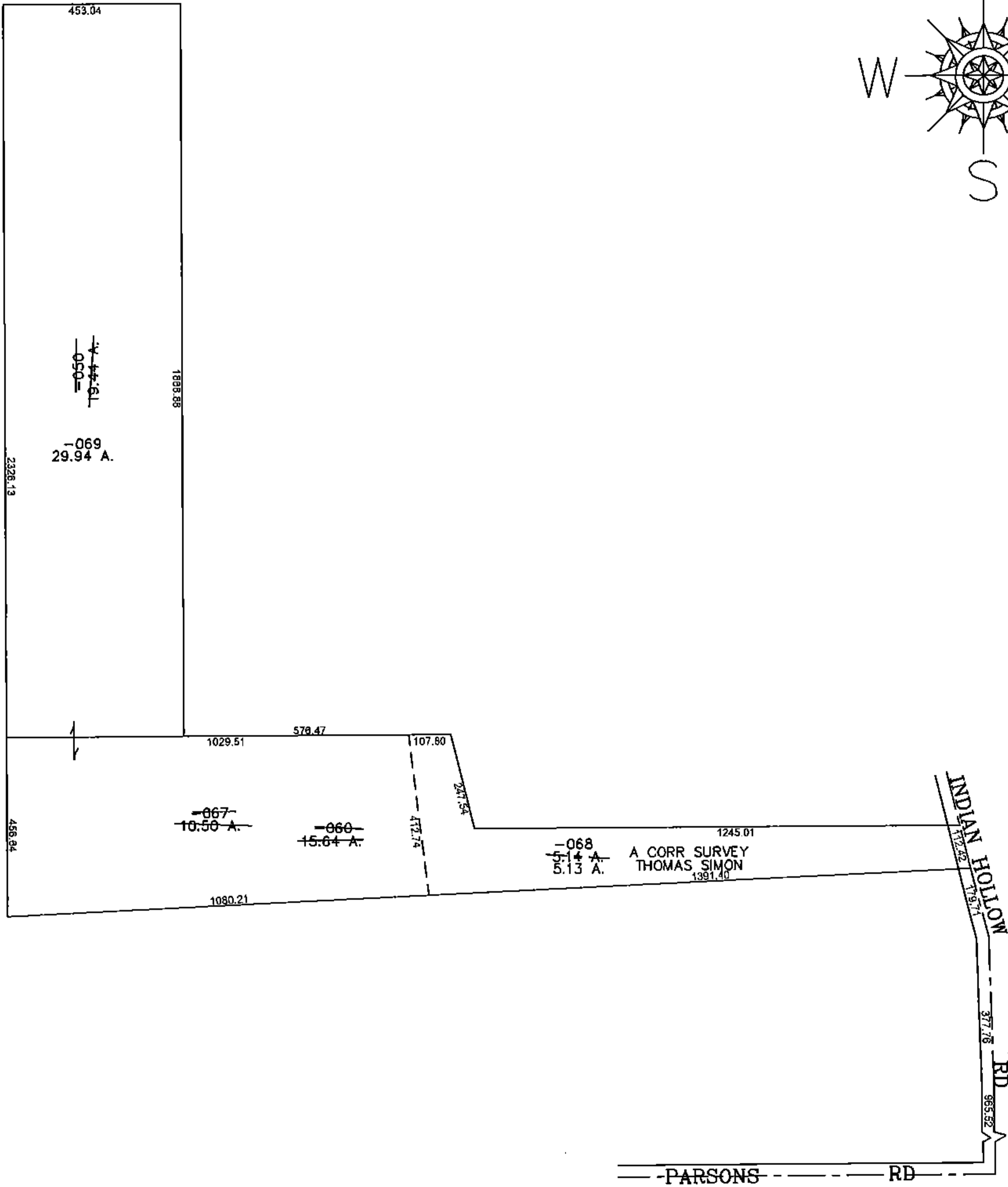
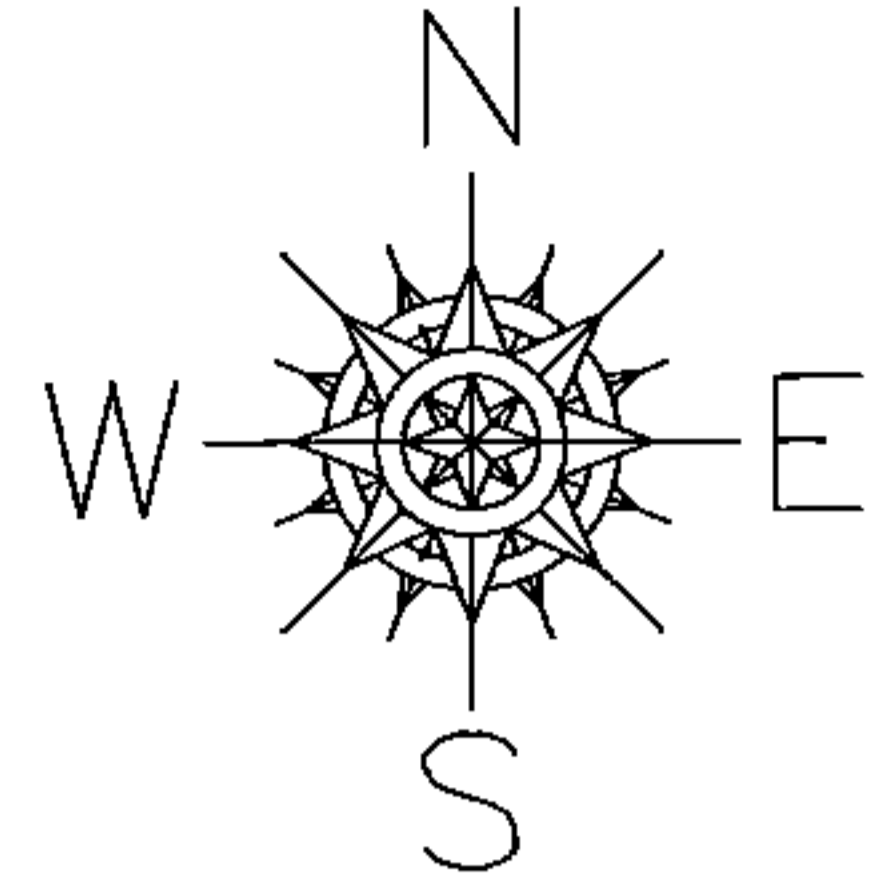

**SPLITS/DEEDS PROCESSED**

LORAIN COUNTY TAX MAP DEPARTMENT  
226 MIDDLE AVE. ELYRIA, OHIO

SURVEYED BY: THOMAS SIMON

CLOSURE: 0.00 : 10,000

MAP PAGE(S): 10-00-025-A

APPROVED BY: JAH DATE: 4/1/2015

SCALE: 1"= 400 PRIOR INST.: 20120426383