

PARENT PARCEL: 03-00-075-115-018, -019

CHILD PARCEL: 03-00-075-115-035, -036

STARTING POINT: CENTERLINE OF RIVEREDGE DR & NORTH RIDGE RD

15-03348

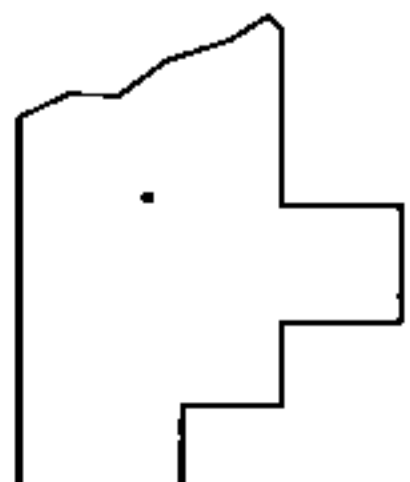
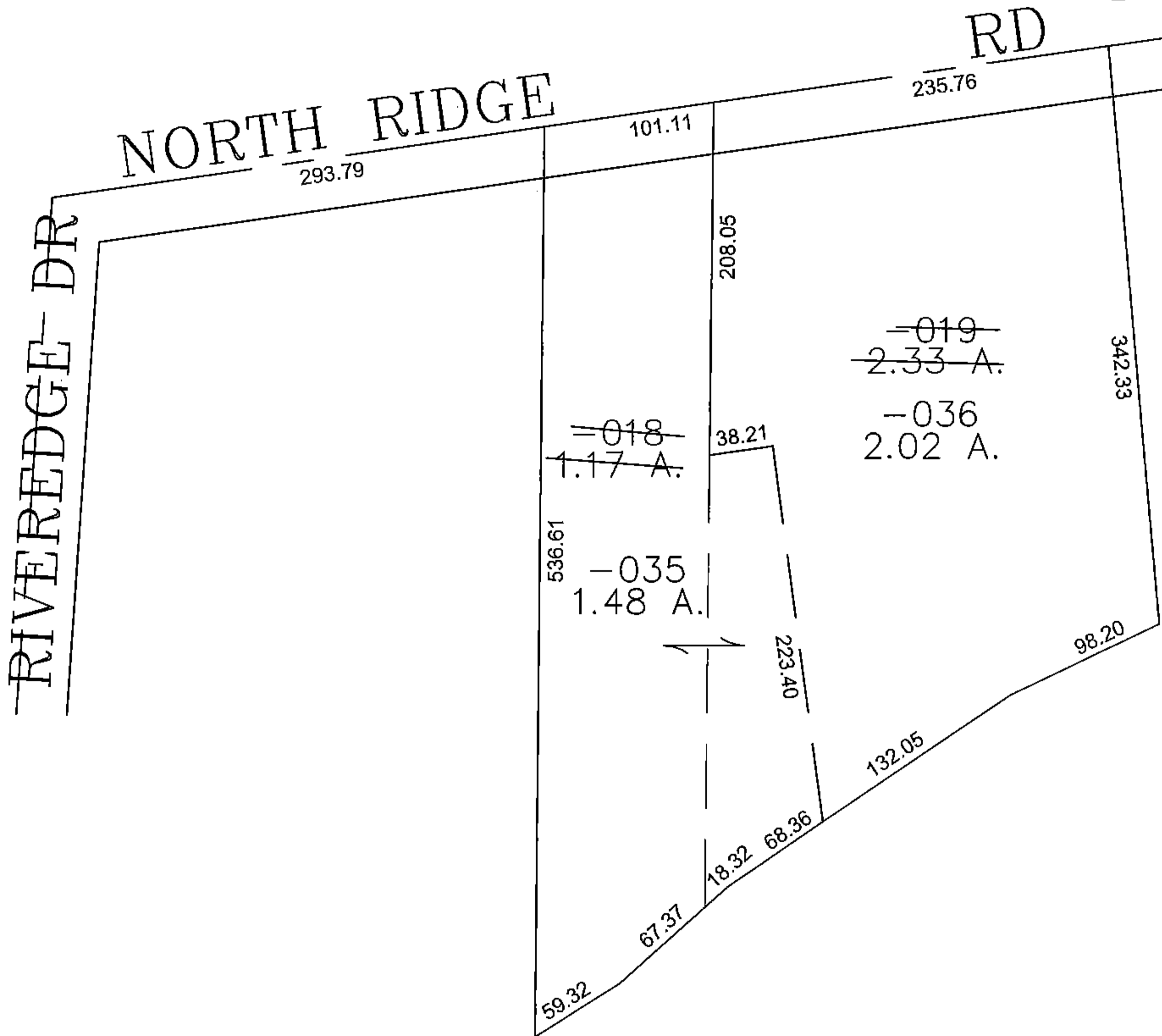
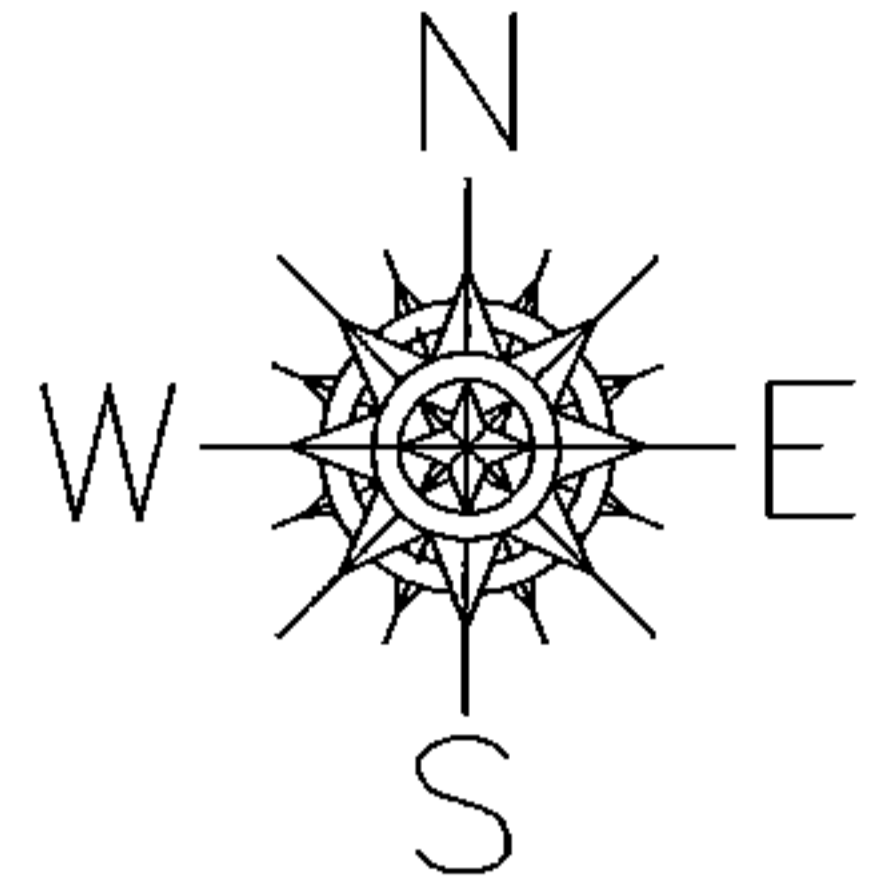

SPLITS/DEEDS PROCESSED

LORAIN COUNTY TAX MAP DEPARTMENT  
226 MIDDLE AVE. ELYRIA, OHIO

SURVEYED BY: STEVEN W CLUTTER

CLOSURE: 0.00 : 10,000

MAP PAGE(S): 03-00-075-C

APPROVED BY: JAH DATE: 2/19/2015

SCALE: 1" = 100 PRIOR INSTRUMENT: OR 353/429