

PARENT PARCEL: 10-00-024-000-060, -044, -160, -064
 CHILD PARCEL: 10-00-024-000-216 THRU -222
 STARTING POINT: CENTERLINE OF BANKS RD & HIDDEN DR & PARSONS RD & WHEELER RD

15-03343

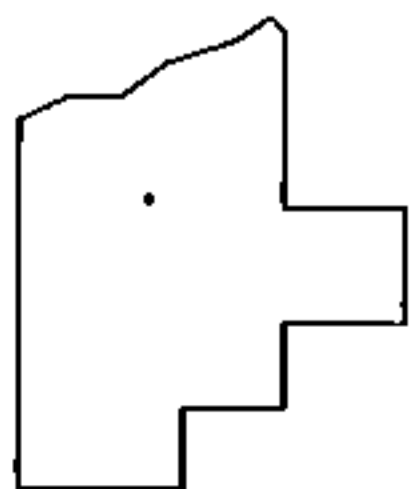
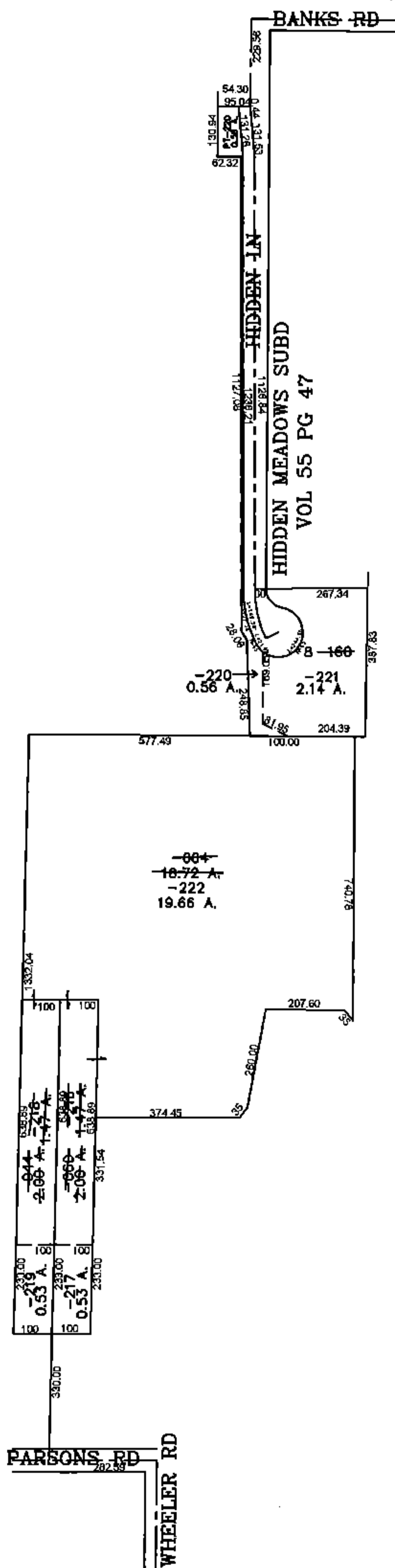
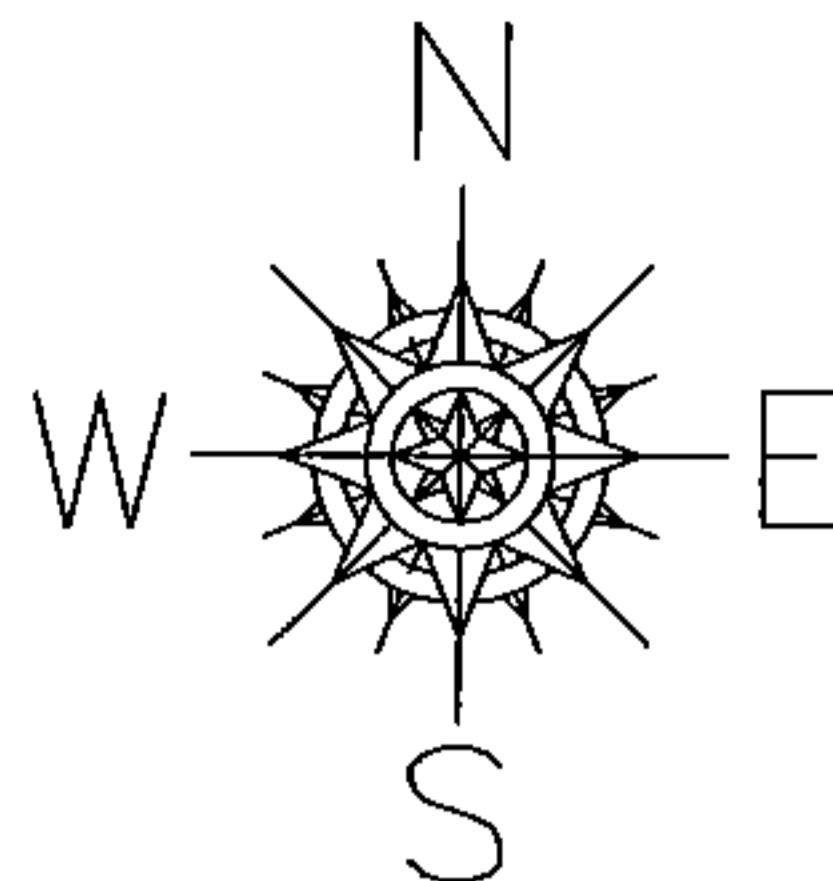

SPLITS/DEEDS PROCESSED
 LORAIN COUNTY TAX MAP DEPARTMENT
 226 MIDDLE AVE. ELYRIA, OHIO

SURVEYED BY: THOMAS SIMON
 CLOSURE: 0.00 : 10,000
 MAP PAGE(S): 10-00-024-F
 APPROVED BY: JAH DATE: 2/6/2015
 SCALE: 1" = 500 PRIOR INSTRUMENT: 22080257960