

PARENT PARCEL: 16-00-003-101-008, -009, -010, -064

CHILD PARCEL: 16-00-003-101-065

STARTING POINT: CENTERLINE OF ELM ST & O.L. 3

15-03341

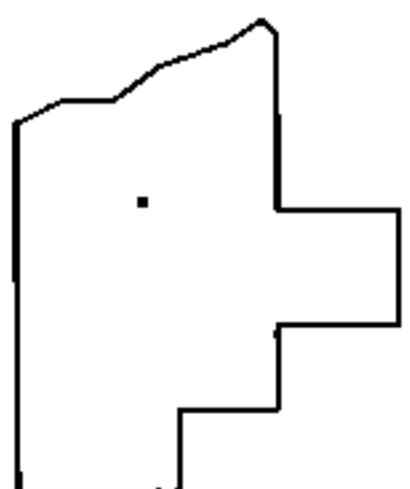
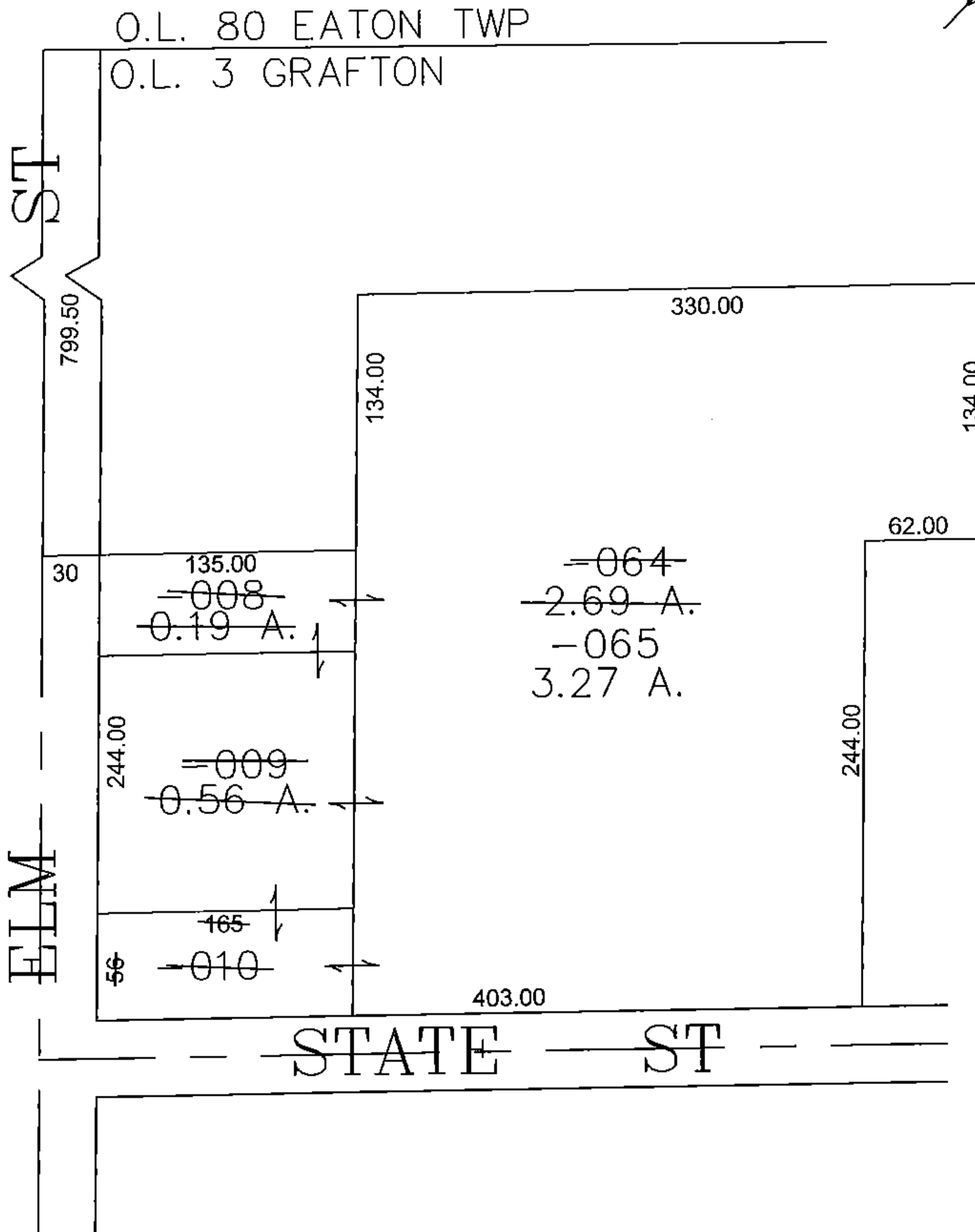
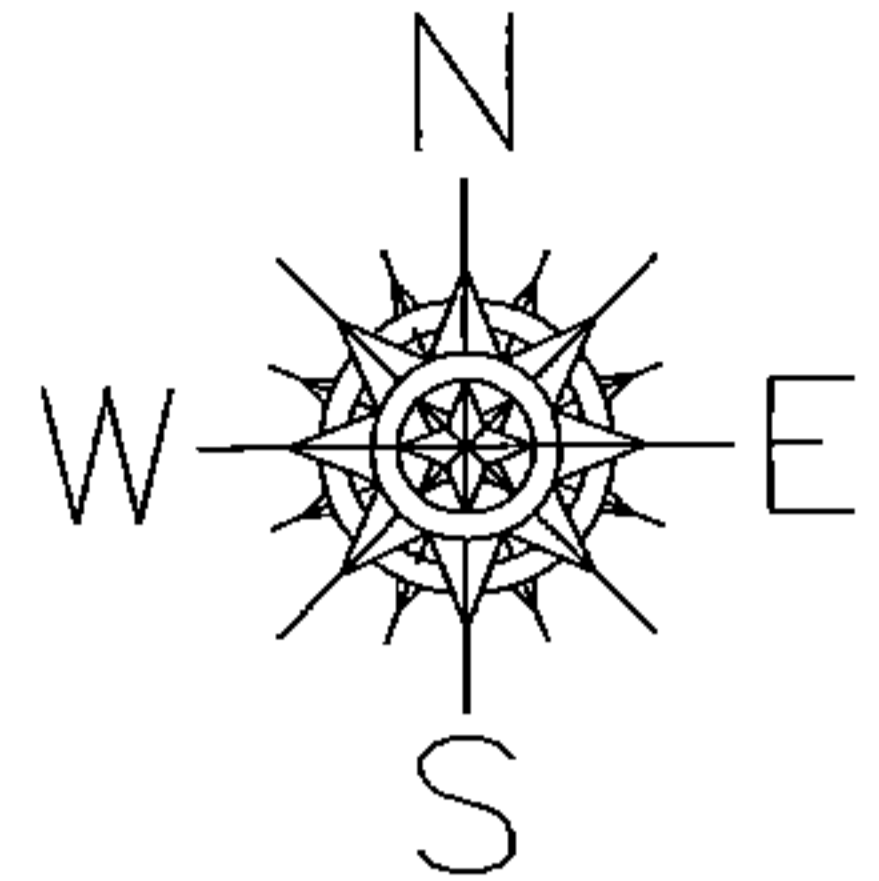

SPLITS/DEEDS PROCESSED

LORAIN COUNTY TAX MAP DEPARTMENT
226 MIDDLE AVE. ELYRIA, OHIO

SURVEYED BY: MATTHEW NEFF

CLOSURE: 0.00 : 10.000

MAP PAGE(S): 16-A

APPROVED BY: JAH DATE: 1/30/2015

SCALE: 1" = 100 PRIOR INSTRUMENT: DV 429/329