

PARENT PARCEL: 20-05-002-000-031

CHILD PARCEL: 20-05-002-000-032, -033

STARTING POINT: CENTERLINE OF QUARRY RD & BURSLEY RD

15-03340

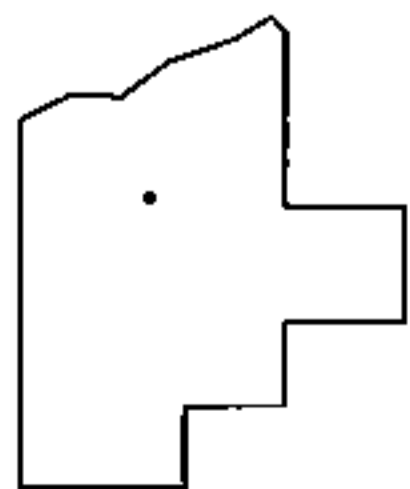
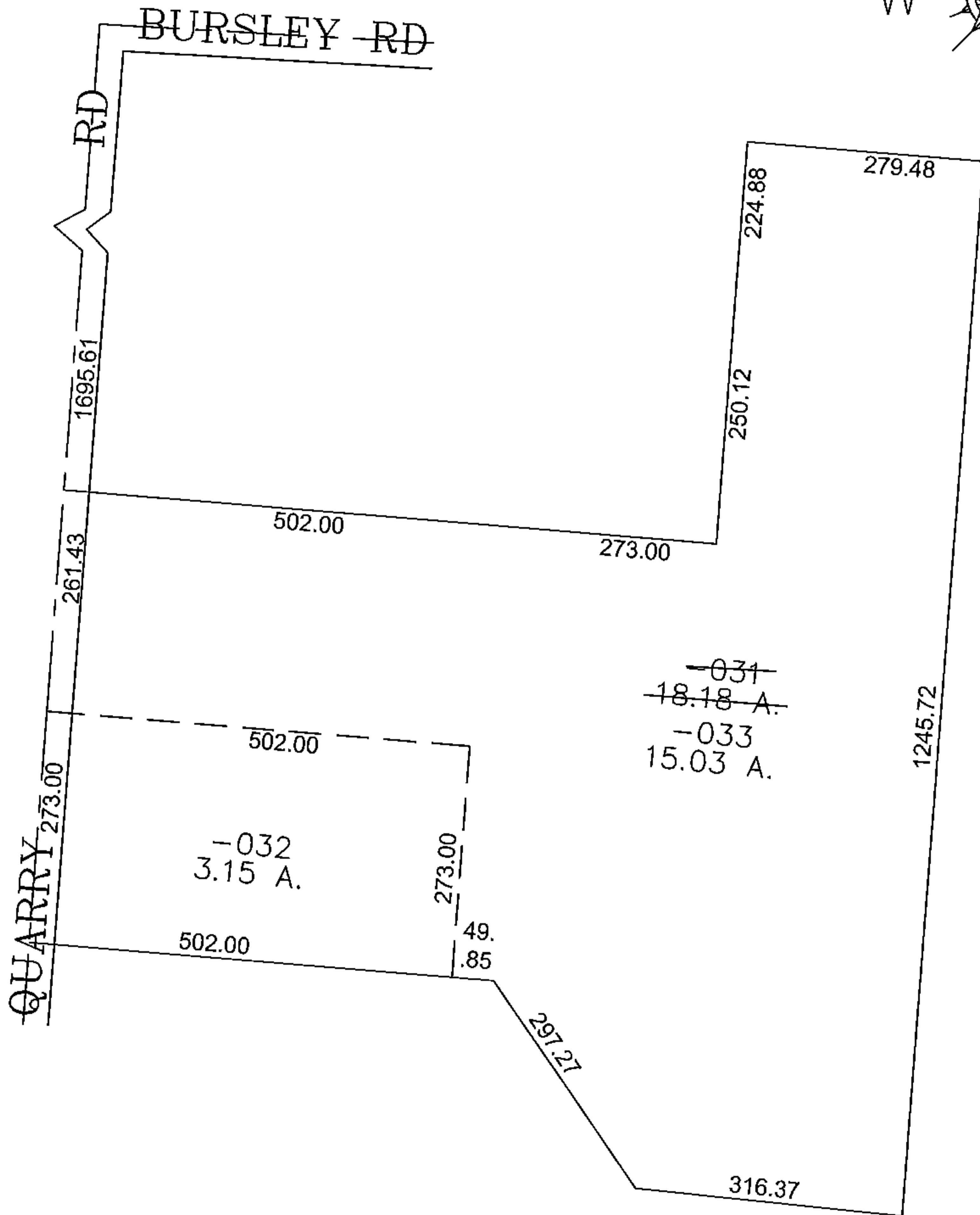
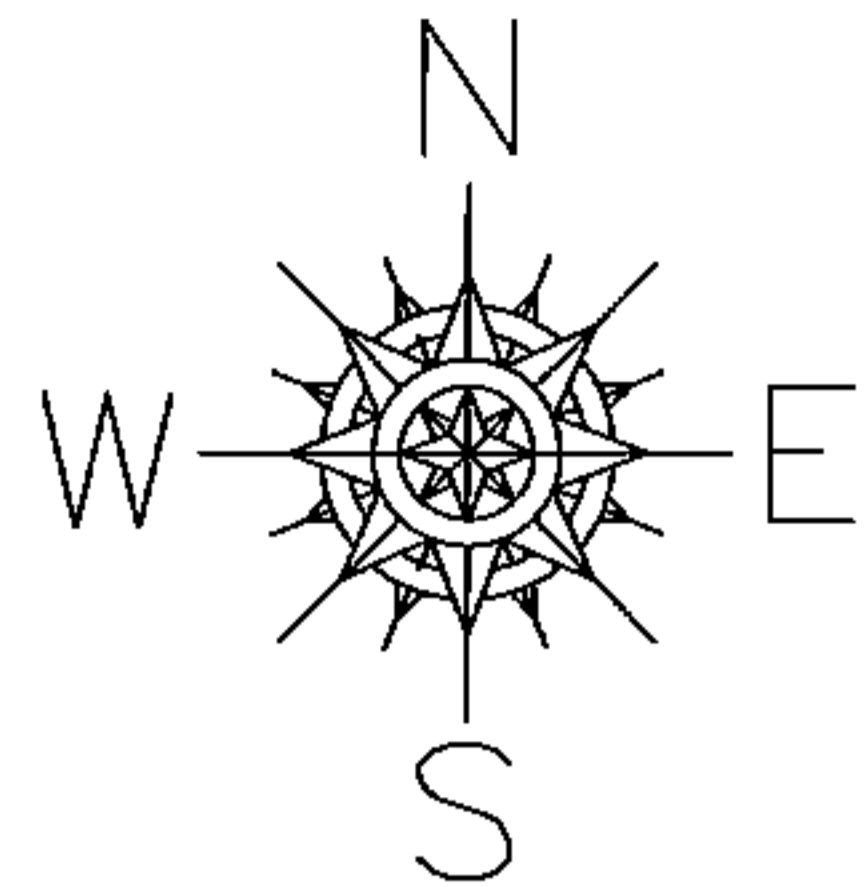

SPLITS/DEEDS PROCESSED
 LORAIN COUNTY TAX MAP DEPARTMENT
 226 MIDDLE AVE. ELYRIA, OHIO

SURVEYED BY: GARY WEIGLER
 CLOSURE: 0.00 : 10,000
 MAP PAGE(S): 20-B
 APPROVED BY: JAH DATE: 1/27/2015
 SCALE: 1" = 200 PRIOR INSTRUMENT: 20080252586