

PARENT PARCEL: 04-00-030-640-001
CHILD PARCEL: 04-00-030-640-017 & -018
STARTING POINT: S.E. CORNER OF SUBLOT 5 IN AVON LAKE HAMLET SUBDIVISION

15-03339-C

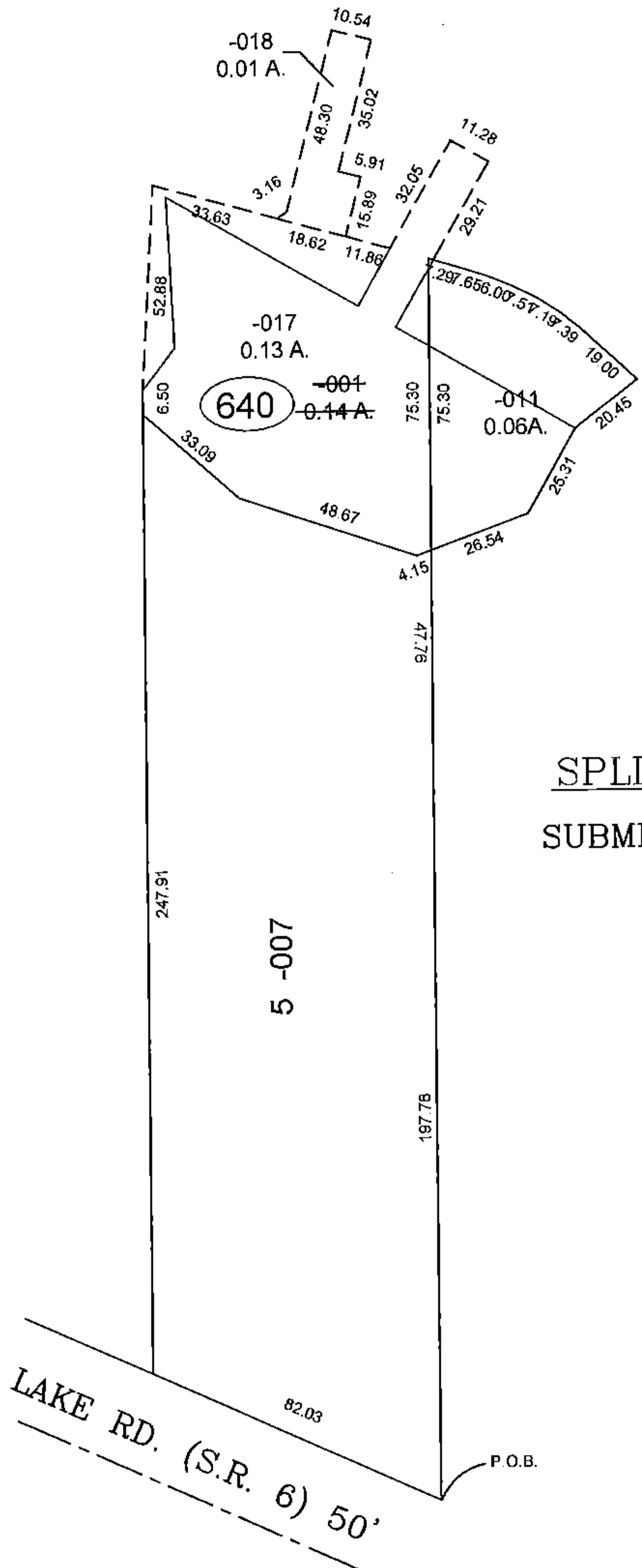
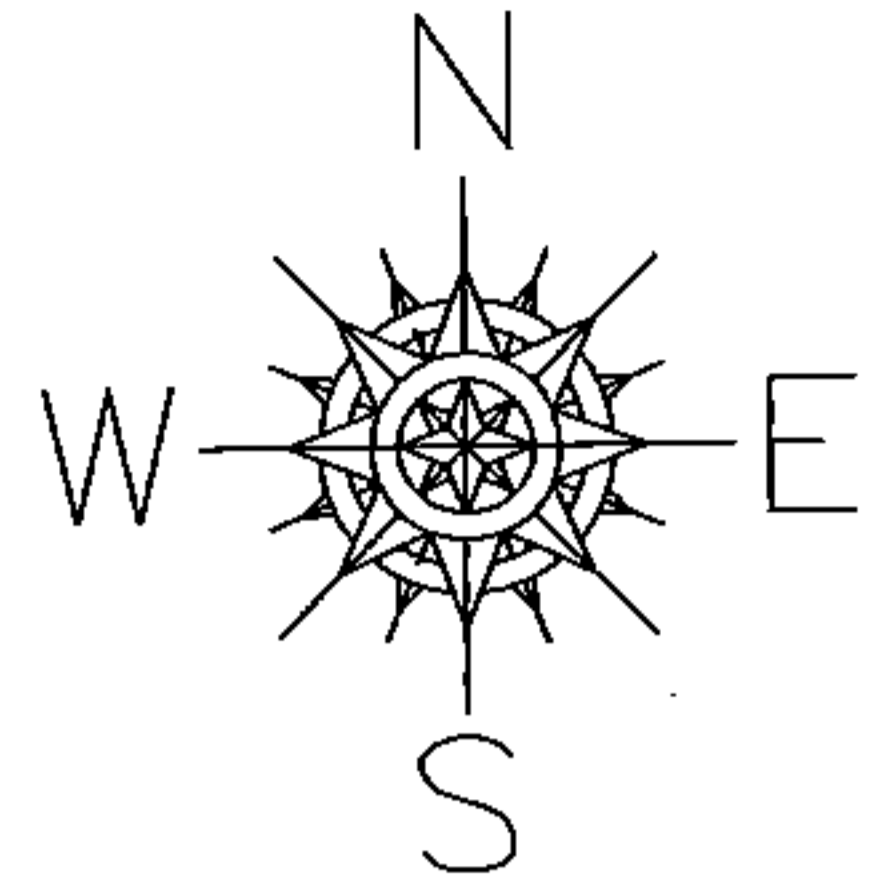

SPLIT PER INST.#2014-0503732
SUBMERGED LAND LEASE MODIFICATION

5 - 007

LAKE RD. (S.R. 6) 50'

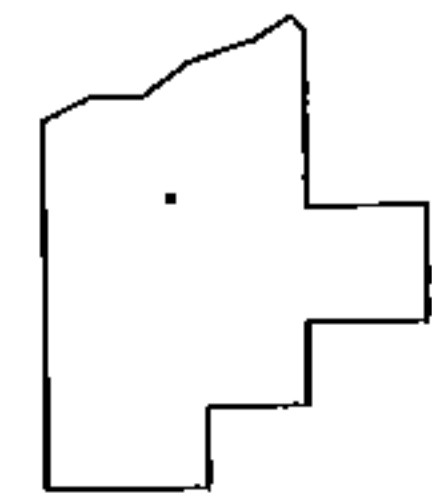

SPLITS/DEEDS PROCESSED

LORAIN COUNTY TAX MAP DEPARTMENT
226 MIDDLE AVE. ELYRIA, OHIO

SURVEYED BY: DALE R. HAYWOOD
CLOSURE: 0.01 : 10,000
MAP PAGE(S): 04-00-030
APPROVED BY: TJS DATE: 12/8/15
SCALE: 1"= 50' PRIOR INST.: 2014-0503732