

PARENT PARCEL: 14-00-136-000-007, 14-00-137-000-006 (ST)
CHILD PARCEL: 14-00-136-000-008, -009 14-00-137-000-006 (ST)
STARTING POINT: CENTERLINE OF ST RT 58 & MERRIAM RD

14-03333

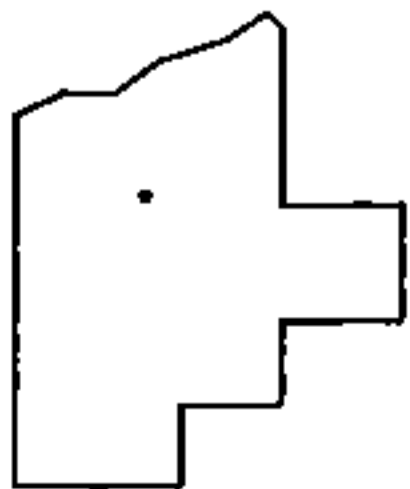
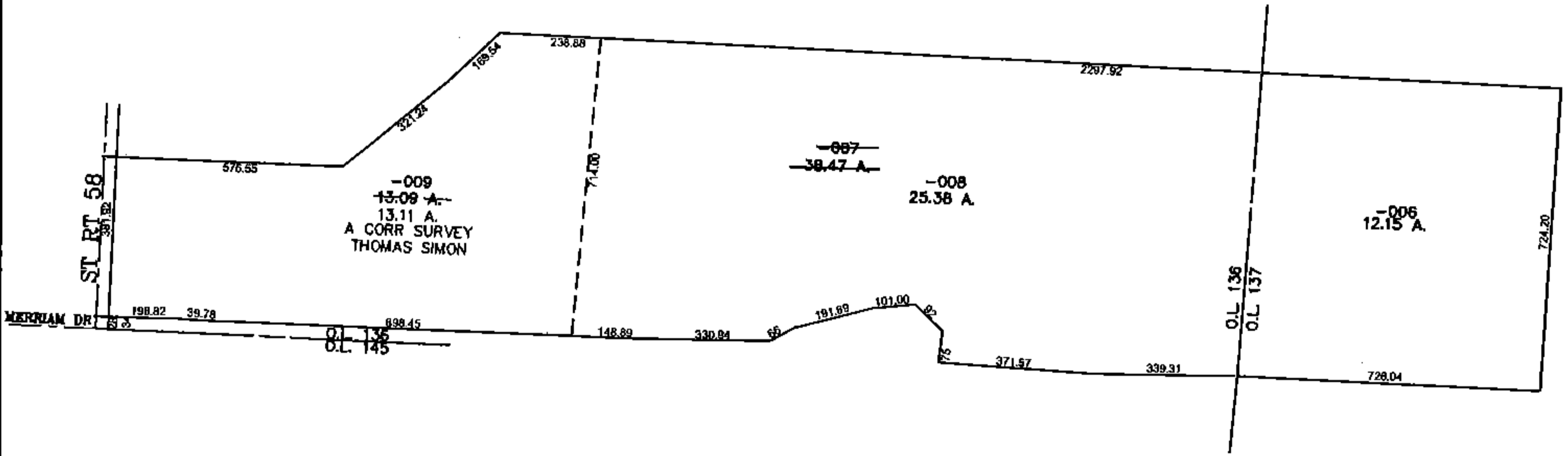
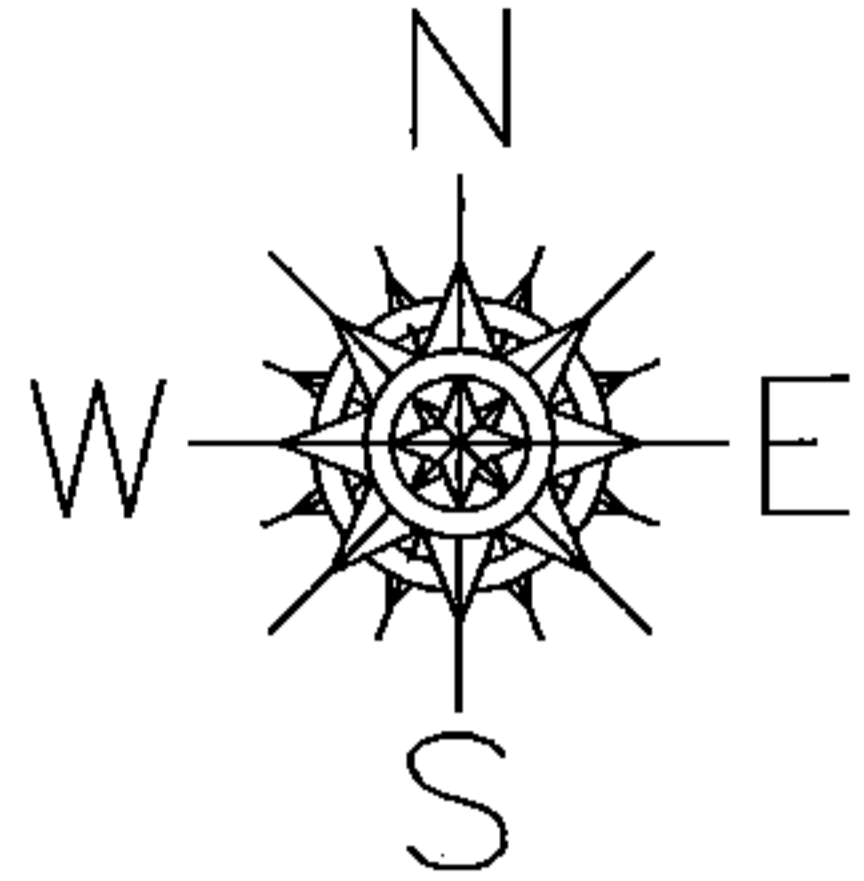

SPLITS/DEEDS PROCESSED
LORAIN COUNTY TAX MAP DEPARTMENT
226 MIDDLE AVE. ELYRIA, OHIO

SURVEYED BY: THOMAS SIMON
CLOSURE: 0.00 : 10,000
MAP PAGE(S): 14-G
APPROVED BY: JAH DATE: 1/5/2015
SCALE: 1"= 500 PRIOR INST.: 20140511518