

PARENT PARCEL: 21-15-000-000-061

CHILD PARCEL: 21-15-000-000-070, -071

STARTING POINT: CENTERLINE OF NEW LONDON EASTERN RD & HAWLEY RD

14-03327

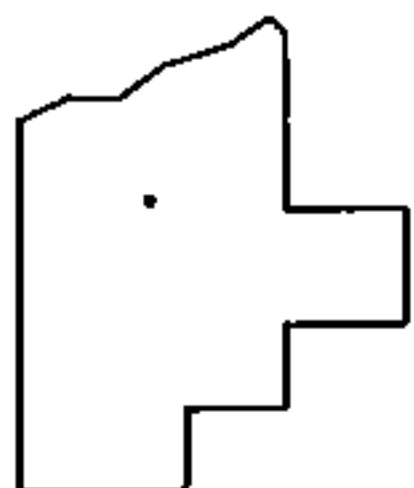
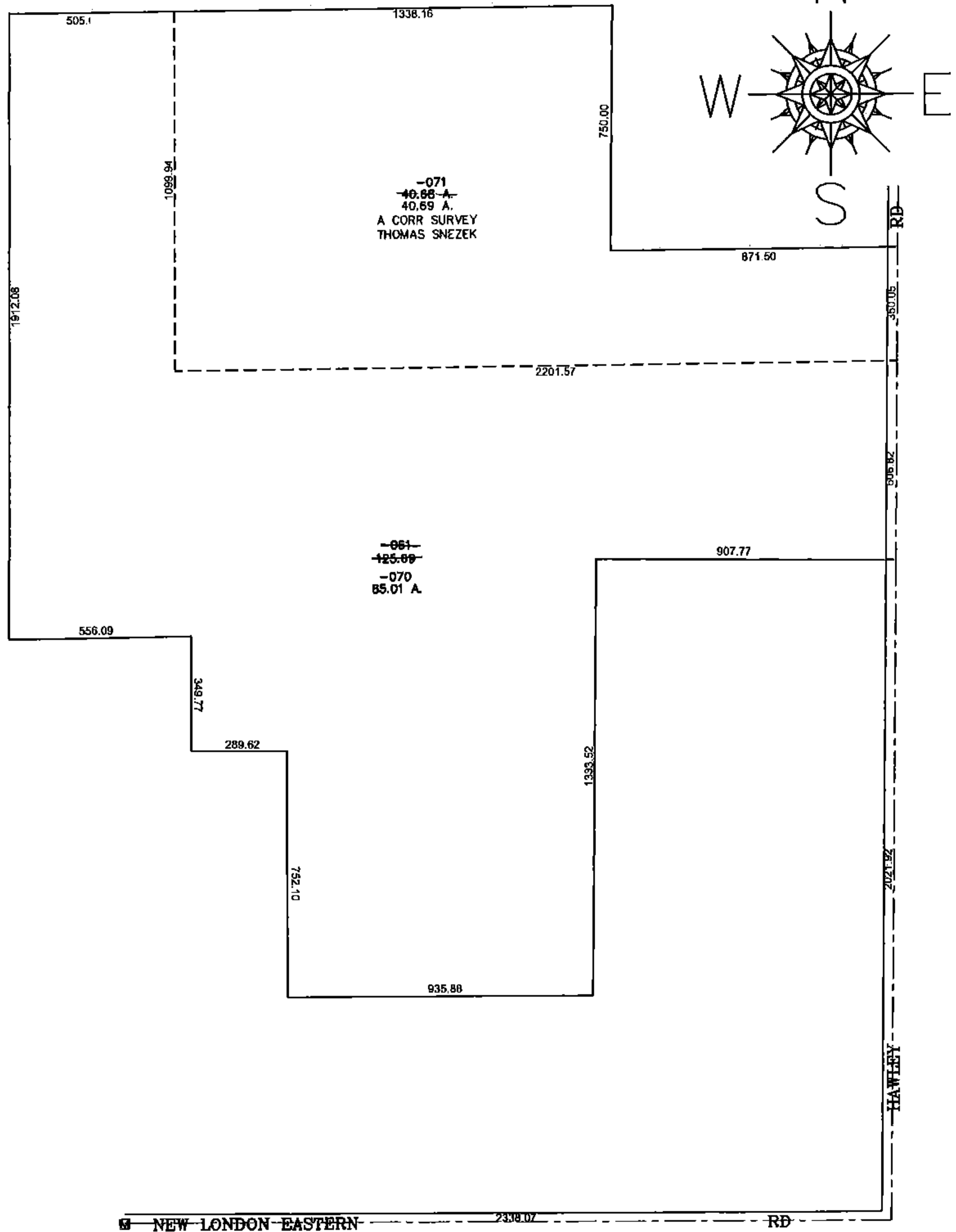

**SPLITS/DEEDS PROCESSED**

LORAIN COUNTY TAX MAP DEPARTMENT  
226 MIDDLE AVE. ELYRIA, OHIO

SURVEYED BY: THOMAS SNEZEK

CLOSURE: 0.00 : 10,000

MAP PAGE(S): 21-G

APPROVED BY: JAH DATE: 12/18/2014

SCALE: 1" = 500 PRIOR INST.: 19980524647