

PARENT PARCEL: 04-00-010-117-020

CHILD PARCEL: _____

STARTING POINT: AT A MON BOX AT THE INTERSECTION OF C/L OF ORCHARD ST. AND C/L OF STONEY RIDGE RD.

15-03326-A

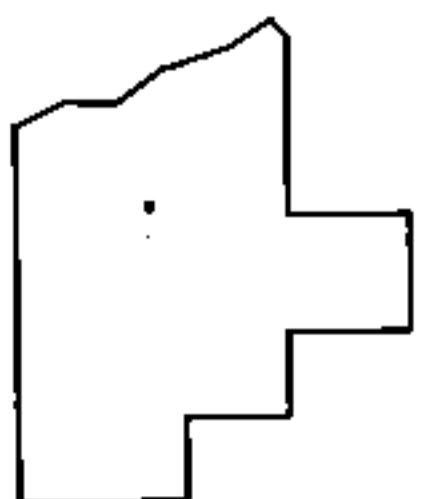
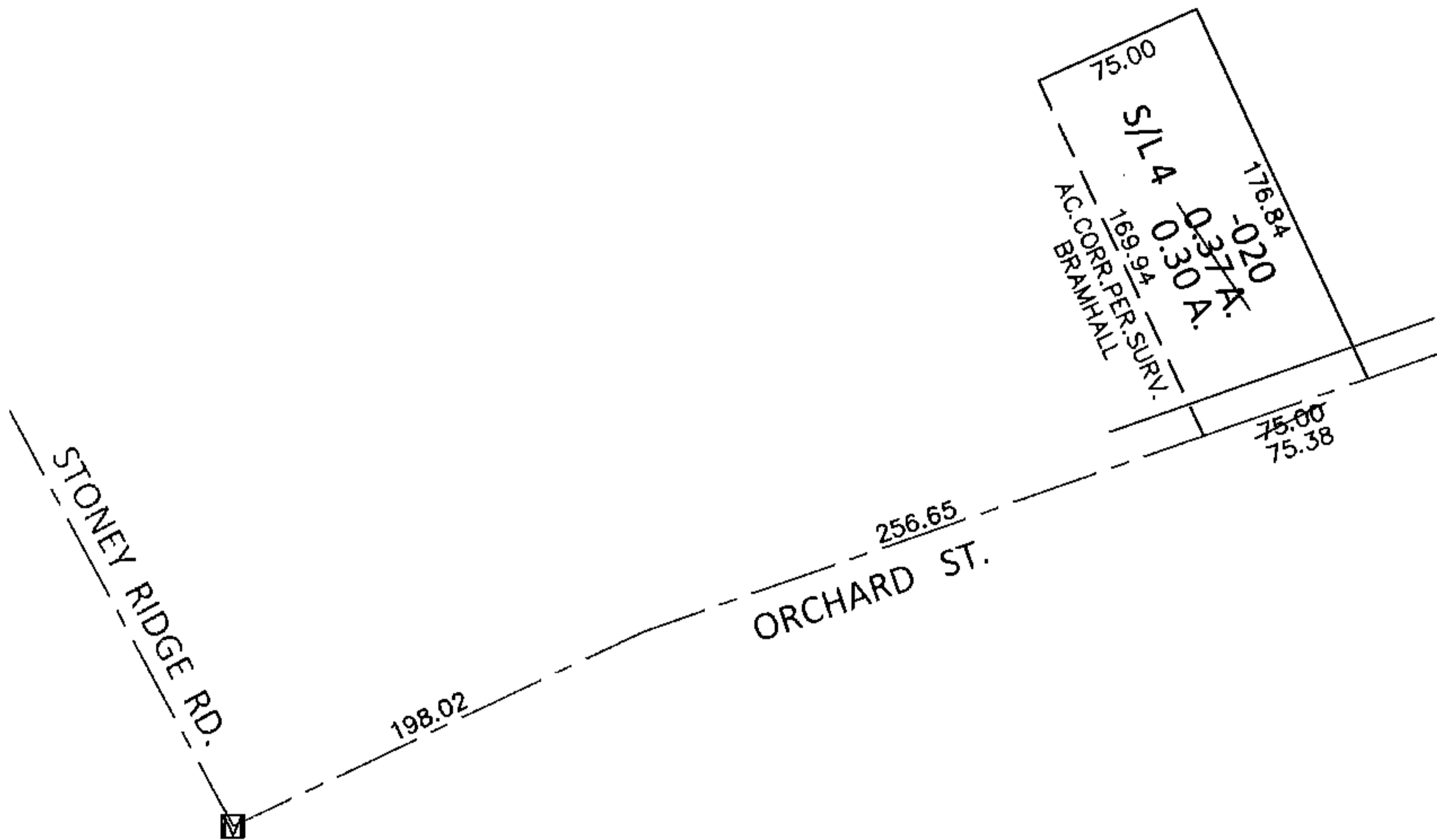
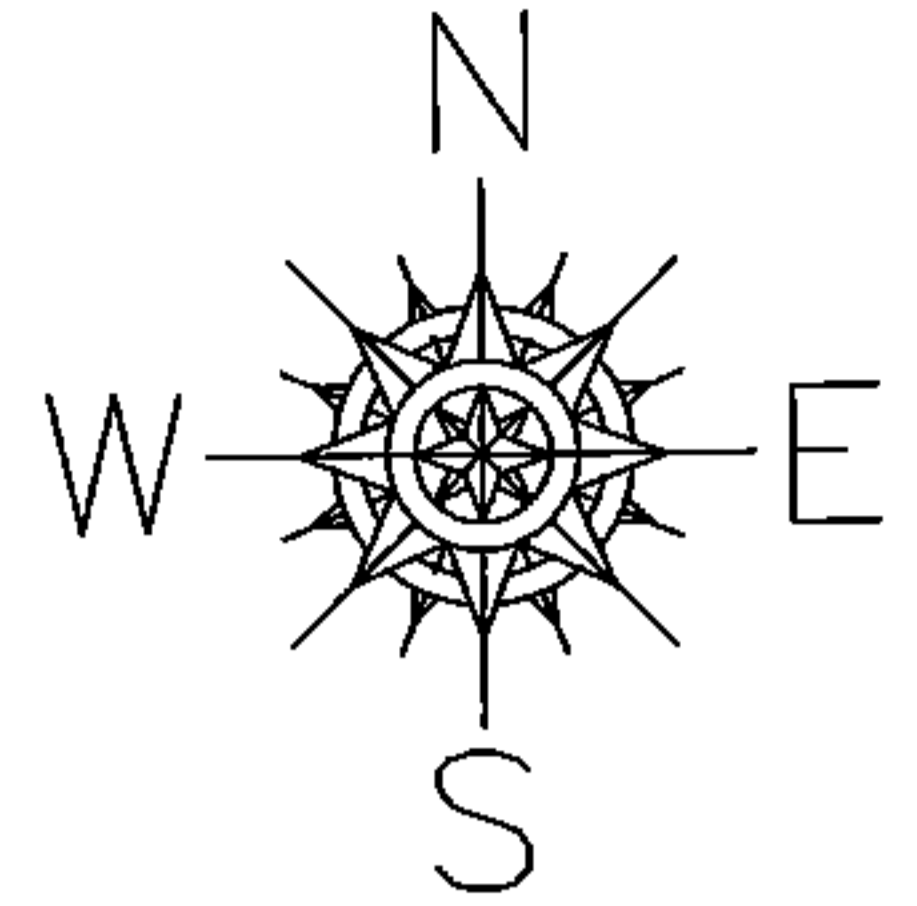

SPLITS/DEEDS PROCESSED

LORAIN COUNTY TAX MAP DEPARTMENT
226 MIDDLE AVE. ELYRIA, OHIO

SURVEYED BY: BRAMHALL
 CLOSURE: .01:10,000
 MAP PAGE(S): 4-00-010-G
 APPROVED BY: RRM DATE: 10-29-15
 SCALE: 1"= 100 PRIOR INST.: 20110381069